FOYNES, Erie (CP) — The American Airlines' City of London, on its first commercial flight from the U.S. to Europe, landed here today after an uneventful trip from Bedford, Mass. It left for London later in the day.

Victoria Daily Times

Weather Forecast

Victoria and Vicinity—Thursday: Moderate winds, cloudy and mild.
Tuesday's Temperatures — Min. 46; Max. 50. Sunshine: 18 minutes. Rainfall: .23 inch.
Temperature noon Wednesday, 55.

VOL. 107 NO. 95 ** VICTORIA, B.C., WEDNESDAY, OCTOBER 24, 1945—20 PAGES PRICE FIVE CENTS

Record Vote Expected In Tomorrow's Poll

LATEST

Army to Take Over Alaska Highway

OTTAWA (CP)—Justice Minister St. Laurent announced in the Commons this afternoon the Canadian army will take over the Alaska Highway next April 1, with the R.C.A.F. taking over the Northwest Staging Route next June 1.

End Movie Strike

CINCINNATI (AP)—President William Green of the American Federation of Labor announced this afternoon the federation's executive council had ordered termination of the 33-week Hollywood motion picture strike and directed "all striking employees to return to work immediately."

U.S. Tax Cut Voted

WASHINGTON (AP) — The U.S. Senate this afternoon approved individual income tax cuts of $2,644,000,000 in a $5,633,000,000 tax-slashing bill.

2 Juveniles Held

WEST VANCOUVER (CP) — Police are holding two juveniles on a total of eight charges of breaking and entering. A 14-year-old boy pleaded guilty to some of six charges, and a nine-year-old lad has confessed to two charges, police said.

V.C. Soon to Wed

TORONTO (CP)—Maj. Fred Tilston of Toronto, who lost both his legs in winning the Victoria Cross, will be married soon in Toronto to Miss Helen Adamson of Vancouver, whom he met 13 years ago in Edmonton, it was learned here.

16-Year-Old Girl Missing for Week

Saanich police sought public co-operation today in a search for 16-year-old Myfanwy Sanders, who left home a week ago tonight, and has not been seen since.

Sgt. Eric Elwell said the Saanich police department and police forces of the other municipalities had been unable to find any trace of the girl since her disappearance was reported to them by her parents, Mr. and Mrs. F. A. Sanders, Marigold Avenue.

Known to her friends as "Dot," Myfanwy was described as 5 feet 4 inches tall, weighing approximately 130 pounds, with fair hair and complexion.

When last seen she was wearing a green overcoat and green skirt, brown sweater and brown shoes. She may have been wearing a red kerchief over her hair, Sgt. Elwell said.

Quisling Executed By Rifleman With Only 3 Witnesses

OSLO (AP)—Vidkun Quisling, Norway's arch traitor, was executed by a firing squad before dawn today, paying the final price for dealing with an enemy his king and countrymen defied throughout the bitter years of war.

The greatest secrecy surrounded the execution, a Foreign Affairs Office spokesman said.

Quisling was awakened in his cell and rushed quickly before the firing squad of 14 Norwegian military police. The only witnesses were an unidentified member of the state prosecution, a clergyman and the officer who gave the order to fire.

The youths who formed the firing squad had been forced to flee the country during Quisling's puppet regime. Members of the squad had been on the alert for the last week for their task.

Quisling stumbled to his death through a murky, druzzling rain in the dismal execution square of the ancient Akershus fortress. To the end he maintained he was a patriot. He had sent a letter protesting his innocence to King Haakon.

Preparing for World Cruise

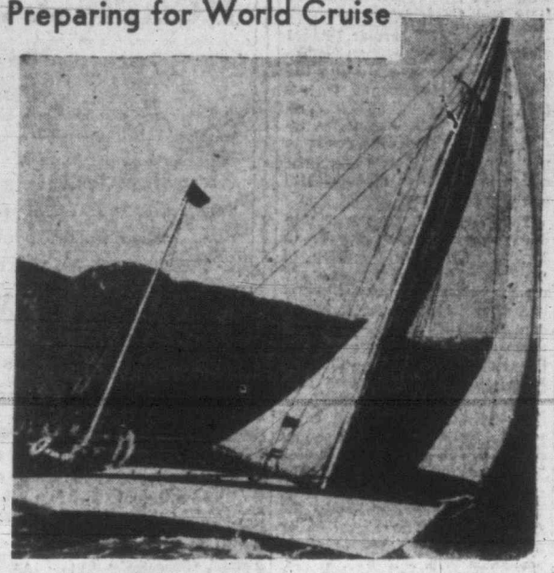

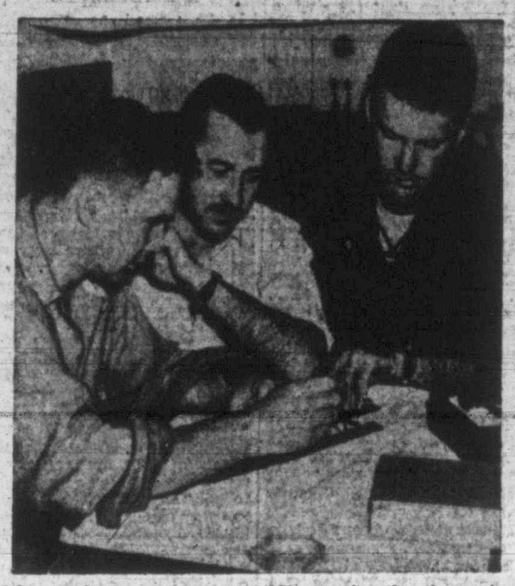

Their dream of adventure in far places in the 40-foot yawl Nelmar, above, seems near fulfilment for the three air force veterans shown at the right: Ed McClain, left, Hollis O'Hanlon and Tony Frombolo, right. Their craft is pictured on a tune-up run in English Bay. The navigators are shown with their parallel rulers on a chart in Vancouver where they are laying courses they expect will take them around the world, touching many countries with the exception of Japan. They say the cruise may cover 40,000 miles and may require five years.

C.C.F. Cut Down, Tories Wiped Out As Liberal Party Sweeps Nova Scotia

HALIFAX (CP)—Sweeping to the most sensational victory in Nova Scotia political warfare, the Liberal government of Premier Angus L. Macdonald in Tuesday's general election captured 28 of the Legislature's 30 seats, eliminated the Progressive Conservative party from the House and cut the C.C.F. representation from three to two.

Both C.C.F. House Leader Donald MacDonald and Progessive Conservative Leader L. W. Fraser went down to defeat as the Liberal tide rolled up seat after seat from the time the ballot boxes were opened shortly after 6 p.m., A.S.T.

Final party standings are as follows, as compared with those of the 1941 general election:

	1945	1941
Lib.	28	23
C.C.F.	2	3
P.C.	0	4
Totals	30	30

Premier Macdonald's election in Halifax South was conceded 30 minutes after the polls had closed, and the Canadian Press trend analysis indicated the return of his government at 7.24 p.m. By 9 o'clock 22 Liberals had been conceded election, including all the cabinet ministers.

Premier Angus L. Macdonald

The C.C.F. retained two seats in industrial Cape Breton, although their leader was defeated by J. Smith MacIvor in Cape Breton South. The Progressive Conservatives lost the four seats they held in the last Legislature, as the Liberals even moved into Colchester County, a Conservative stronghold for 39 years.

The victory was the greatest achieved at the polls since 1925, when the Conservatives under Hon. E. N. Rhodes ended a Liberal reign of office extending back to 1882 by winning 40 seats against three for the Liberals in the then 43-member House. The Redistribution Act of the early 1930's cut the House membership to 30, and 1937 Premier Macdonald's government took 25 seats against five for the Conservatives.

In a statement after his party's victory the Premier said that "the magnitude of the Liberal triumph is, I think, unprecedented in the long political history of Nova Scotia."

Of the record field of 83 candidates entered, 27 lost their deposits by failing to poll 50 per cent of the votes gained by the winning candidate. Nine of the 30 Progressive Conservatives, 15 of 20 C.C.F. candidates, two Labor Progressive nominees and the single Independent-C.C.F. entry forfeited their deposits.

(See list of candidates elected, page 2).

11,000 Small Arms Unregistered; Veterans Must List War Trophies

Insp. Roger Peachy, chief of the Criminal Investigation Branch of the B.C. Police has announced there are 11,000 unregistered small arms in British Columbia today and each person holding small arms not re-registered between March 1 and June 30 last, faces prosecution under the Criminal Code.

"It should be emphasized that possession of a small arm calls for registration even though it is kept in the home and not taken outside at any time," said Insp. Peachy. "No person is permitted to carry a small arm unless they are in possession of a special permit to carry it and the Criminal Code provides that any permit to carry can only be issued for three specific purposes, namely: For use in connection with a profession or occupation, for target practice in a regular organized shooting club approved by the attorney general of the province, or for protection of life or property."

Inspector Peachy said no permit was issued except for very good reasons and each application for a permit was scrutinized very carefully.

"Persons in possession of weapons are now urged to examine their registration certificates to make sure they have re-registered them this year," he said. Forms are available at all police offices.

"All men returning from overseas and bringing souvenirs or trophies with them must register them immediately," he said. "While military authorities consider such souvenirs or trophies government property, we are assured that no steps will be taken to deprive any soldier of his trophies, provided immediate registration is effected."

No person can sell or buy or give away or receive a small arm without a permit of the B.C. Police.

Political Meetings

COALITION

Saanich — At 8 tonight, Women's Institute Hall, Royal Oak; speakers, Norman W. Whittaker, K.C., and Eric Makovski.

Esquimalt—At 8 tonight, Cobble Hill; speakers, Cmdr. C. T. Beard, candidate, and Macgregor Macintosh, Cowichan-Newcastle candidate; chairman, J. Grainger.

COALITION INFORMATION
for
RETURNED SERVICEMEN AND WOMEN
of British Columbia

Returned Personnel of the Province of British Columbia, whose names are not on the Voters' List, may vote at 907 Government St. on Election Day, Thursday, Oct. 25.

SERVICEMEN and WOMEN are URGED TO USE THEIR VOTE

Fighters On Leave Vote at 907 Gov't; Staff Prepared

While service men and women on leave may vote at any one of the 100 polling stations in Victoria returning officers are asking them to vote at 907 Government Street.

At the Government Street office the staff will be able to handle the registration more quickly than at the other registration centres.

The affidavit which must be sworn by all service electors is rather complicated and lengthy so that for quick expedition of the registration and ballot casting the inactive service voters should vote at 907 Government Street.

Canadian Military Mission for Berlin

MAJ.-GEN. M. A. POPE

LONDON (CP) — Canada shortly will establish a military mission in Berlin to look after Canadian interests in Germany other than those connected with the Canadian occupation force, it was learned at the Foreign Office today.

It is understood that Maj.-Gen. Maurice Pope, military adviser to Prime Minister King, who is to arrive in London from Ottawa within a few days, will head the mission. (It was learned in Ottawa the appointment would be announced in the Commons this afternoon.)

Fifteen other countries, including Australia and India, also will set up similar missions in Berlin.

Maj.-Gen. Pope is well known in Victoria, having been on the staff of M.D. No. 11 here some years ago, before the war.

Awaits Stalin's Reply

WASHINGTON (AP) — State Secretary Byrnes indicated today President Truman is still awaiting a reply from Premier Stalin on his recent note outlining proposals for smoothing difficulties between the U.S. and Russia.

At the same time, Mr. Byrnes expressed the opinion that any Russian appeal for a loan should be considered on the same basis as a similar request from any other country. He characterized as untrue a report that Russian financial proposals had been ordered pigeon-holed pending an improvement in relations.

Glider Carries Bombers' Fuel

One of the new developments in military flying equipment displayed in Air Technical Service Command's "Air Fair" at Wright Field, Dayton, Ohio, is the XFG-1 fuel glider, above, designed to carry 400 additional gallons of fuel to extend range of bombers.

Gunman Wounds Ottawa Detective; 3 Men Captured

OTTAWA (CP) — The third man of a trio involved in a running gun fight with Ottawa police in which a city detective was dangerously wounded, was captured today and all three had been charged with attempted murder, the city detective office said.

While Detective Thomas Stoneman, who took a bullet in his lung at point-blank range in a tussle with one of the men, lay in a critical condition in a hospital, police apprehended the third suspect in the case. The other two were captured in a chase by police at the time of the shooting in downtown Ottawa early today.

Charged with attempted murder was Wilfred d'Armour, 25, Ottawa; Eugene Larmonthe, 24, no fixed address, and Albert Henderson, 24, of Ottawa.

100 m.p.h. Storm Sweeps England; 2 Deaths Reported

LONDON (CP)—A fierce wind, with gusts up to 100 miles an hour, swept across England today, smashing buildings, crumbling sea walls along the English Channel and causing at least one death.

In London a 200-foot television tower collapsed before the fury of the storm, crushing six houses but causing no casualties. In Hastings an 80-year-old woman was killed when her home was caved in.

High seas washed up a mine on the beach at the Channel town of Barton and shops and post-offices were evacuated while disposal crews took charge.

Two more mines were hurled on the beach at Brighton, menaced Tuesday at the start of the storm by four other mines which later were carried back to sea. Disposal men neutralized both without damage.

Two deaths were reported.

Budget Criticized By Tory Spokesman

LONDON (CP)—A Conservative Party spokesman today accused Britain's Labor Government of showing "too great complacency" in its new financial program and said the failure to make greater cuts in wartime expenditures was staggering.

The statement came from Sir John Anderson, former Chancellor of the Exchequer, as the Commons resumed debate on the government's tax program. The program, effective next April, provides for reduced levies on the incomes of small wage earners, an increase in surtaxes on large incomes and a 40-per cent cut in the excess profits tax to be paid by industries.

Sir John chided the Chancellor of the Exchequer, Hugh Dalton, for promising "with qualifications" to keep prices stable. Success in that policy, Sir John continued, "is entirely dependent on wages being kept at reasonable levels."

Although Mr. Dalton expressed uncertainty Tuesday over the outcome of current British-U.S. talks in Washington on financial aid for Britain, Sir John expressed the "greatest confidence in the competence of our negotiators."

Bevin Says Europe In Hopeless State

LONDON (CP)—Foreign Secretary Bevin expressed doubt in the Commons today that it was possible to devise any organization capable of grappling with human problems in Europe "in the present political situation."

His statement came in response to a question as to whether he was satisfied that the United Nations Relief and Rehabilitation Administration "or any other body is dealing at all adequately with the problem."

Mr. Bevin termed the distress of hungry, homeless people in Europe "one of the great tragedies of the age."

Rainless, Cloudy Day Forecast As Campaign Ended

A record vote is forecast for tomorrow's British Columbia general election—the fourth provincial vote in Canada since the end of the war in Europe. The weatherman has forecast a rainless, cloudy day.

Campaigning today was ended in Victoria but meetings were scheduled in Saanich and Esquimalt.

William Burton, meteorologist at the Gonzales Hill Observatory, predicts "moderate winds, cloudy and mild" weather for Thursday. He said no rain was anticipated.

Between 8 in the morning and 8 at night, 476,819 civilians can go to the polls in 41 constituencies to choose a slate of 48 legislators from 147 candidates. The registered vote in the 1941 B.C. general election was 417,839.

Beside the hundreds of thousands of civilians who will be exercising the franchise, unofficial estimates place the number of service voters in the neighborhood of 50,000.

Beer Parlors Open After Polls Close

Liquor stores throughout the province will be closed all day, provincial government employees will receive an all day holiday, while workmen will be freed four hours before the polls close.

Unlike in the June 11 Dominion general election when veterans' clubs and beer parlors were closed all day, British Columbians will be able to drink beer after the polls close.

It is not clear under the Provincial Election Act whether the four-hour off-work clause means workers get the time off during the shift or just while the polls are open.

Election officers note the act says the election day is a holiday but a holiday has never been enforced for anybody but provincial government workers.

Before midnight Thursday the general trend of the election should be indicated but if any constituency presents a close contest the result may not be known until late in November, since the final ballot count, at which service ballots will be included, will take place three weeks after the populace went to the polls.

While service personnel home from overseas may vote, the counting of their ballots will not be made known immediately.

Votes of those who were in B.C. in time to register by the Sept. 17 deadline, will be counted Oct. 26 but choices of unregistered service personnel will not be released until after officials have made a complete check of the authenticity of declarations made by servicemen and women before voting.

An unregistered service member must declare he or she resided in B.C. six months before enlisting and at least one month in the district in which he or she wishes to vote.

In the United Kingdom, B.C. servicemen and women voted Oct. 13, 15 and 16 while B.C. service personnel in Canada but outside the province voted Oct. 18, 19 and 20. Their votes will be counted Friday.

Victoria Electorate To Chose 3 Legislators

In Victoria constituency, where each elector has three votes, voting will take place at 104 polls, including two special polls at the Y.M.C.A. for absentee voters.

Victoria electors will choose from nine candidates. They are Premier John Hart, Mrs. Nancy Hodges and W. T. Straith, K.C., all Coalitionists, who were elected Liberal members in 1941; Murray Bryce, Fred J. Bevis and Mrs. May Campbell, C.C.F. standard bearers; Robert Kerr, Labor Progressive candidate; Maj. A. H. Jukes, Social Credit candidate, and Mrs. Ellen Hart, Independent Progressive Conservative.

Oak Bay electors have a straight two-way choice between Works Minister Herbert Anscomb, Coalitionist, and Mrs. Clare McAllister, C.C.F.

In Saanich, however, the electors will choose one legislator from a slate of four. They are Norman W. Whittaker, K.C., the Coalition choice, who has been Speaker of the Legislature for the last eight years; Martin Neilson, C.C.F.; William White, L.P.P., and Maj. L. H. MacQueen, Independent Progressive Conservative.

2-Corner Contests In Up-island Ridings

Esquimalt electors have a two-way choice between Cmdr. C. T. Beard, Coalitionist, and Bernard Webber, C.C.F.

Two-way contests at the polls are also faced by the electors of Cowichan-Newcastle, where the candidates are Lt.-Col. Macgregor Macintosh, Coalitionist, and Sam Guthrie, C.C.F. member of the last Legislature, and of Nanaimo and the Islands constituency, where Labor Minister George S. Pearson, Coalitionist, is seeking re-election, contesting the bid of Joseph White, C.C.F.

Standing in the House at dissolution last Aug. 31 was Coalition 31, C.C.F. 15, Labor 1, vacant 1.

The government's strength was made up of 18 Liberals, 11 Progressive Conservatives, one Independent Liberal and one Coalitionist.

The Coalition has appealed to the eleectorate on its performance of businesslike administration, its redistribution of education costs, postwar spending programs and adjustment of Dominion-provincial relations.

Main opposition to the government has come from the C.C.F., spearheaded by the attack of its leader, Harold Winch. The C.C.F. besides appealing for socialization of industry, has been main critic of the government's administration, ministers and plans.

Aim of the Labor-Progressive Party, with 21 candidates in the field under leadership of Victoria-born Nigel Morgan, included, among other things, establishment of a heavy steel industry in the province and abandonment of the election at this time.

Subscriptions Pour In For Ninth Victory Loan

Victoria continues to show the way in 9th Victory Loan subscriptions up to noon today for Vancouver Island section, with $1,251,900 already subscribed, compared with $1,090,250 after two days canvassing in the 8th loan.

The Island recorded almost $100,000 more subscribed than during the 8th Loan and a number of the up-island divisions were slow in sending in returns to the Victoria office.

With only half its employees signed up, V.M.D. has made its quota of $160,000, being the first B.C. shipyard to go over the top in the 9th Loan. Canvassers are confident that the shipyard will be substantially oversubscribed before the canvass is completed.

Other firms passing their quotas today were Standard Furniture and Manning Lumber Company.

Figures for subscriptions up to noon today, compared with subscriptions at the same period in the 8th Loan are as follows:

	8th Loan	9th Loan
Greater Victoria	$1,090,250	$1,251,900
Saanich, Esquimalt Rural and Gulf Is.	73,400	101,050
Cowichan-Duncan	125,650	75,100
Courtenay-Comox	197,900	186,200
Nanaimo	265,400	202,350
Alberni-West Coast	201,350	268,400
Ladysmith	140,150	85,300
Total	$2,094,100	$2,170,300

ELECTRICAL APPLIANCES

ARE ARRIVING IN LIMITED QUANTITIES

Place your order now and we will take care of your requirements as quickly as possible.

KENT-ROACH LTD.

VICTORIA'S ELECTRIC APPLIANCE STORE

E 6013 641 YATES

IF You Are Only Half Fit . . .

See your Doctor. Let him bring the achievements of Science to your aid.

FORT AT BROAD — McGill & Orme LIMITED — PHONE G ARDEN 1196

PRESCRIPTION CHEMISTS

BUILDERS' SUPPLIES

EVANS, COLEMAN & JOHNSON BROS. LTD.

1807 STORE ST. E 8514 - E 8212

NATIONAL HEARING WEEK, October 21-28

Our office specializes in helping you to hear well every day of every week with a

WESTERN ELECTRIC HEARING-AID

VICTORIA HEARING-AID CO.

326 Pemberton Building, Victoria

B. S. H. TYE

ANNOUNCEMENTS

Automotive Maintenance Workers' Union 151 meeting postponed to Oct. 31. ***

* * *

Esquimalt voters. Information at C.C.F. committee rooms, Admirals and Esquimalt Rds. Phone E 0831. Cars, scrutineers needed. Vote Webber. ***

* * *

Dr. P. J. Cheney, dentist, wishes to announce the opening of his office at 46 Arcade Bldg., 1122 Broad. Phone E 3423. ***

* * *

Full incomes, not full employment is the answer. Tonight at 8 hear Maj. A. H. Jukes, D.S.O., O.B.E., in the Boilermakers' Hall, 902 Government Street. Mr. Fred E. Harris and Mr. Millard Lougheed will also make short addresses. Musical program. Everybody welcome. Vote Jukes, Social Credit candidate for Victoria. ***

* * *

Geo. L. Darimont, optometrist, has resumed his practice in association with Gordon Shaw, 105 Woolworth Bldg. For appointment phone E 9452. ***

* * *

Hallowe'en Dance—Royal Jubilee Hospital Alumnae dance will be held Oct. 30 at Royal Yacht Club; Len Acres' orchestra. Tickets on sale at Fletcher's. ***

* * *

Hear Mrs. D. G. Steeves at Langford rally Wednesday, 8 p.m., Legion Hall, in support of Esquimalt C.C.F. candidate Harry Webber. Be positive—attack the exploiters. Bring campaign dollars. Vote C.C.F. ***

* * *

Ladies, learn to tailor your own suits with a practical tailor for the particulars. Phone B 3496. ***

SAVE FABRICS

HAVE CLEANING DONE BY

PANTORIUM

BIG FOOD VALUES EVERY DAY

SAFEWAY

6 STORES TO SERVE YOU

S. McMillan

SIGNS/TEXT/DISPLAY CARDS/LETTERING — DESIGNS/STENCILS & ART WORK — 739 YATES PHONE E 6333

Maj. L. H. MacQueen, O.B.E., E.M., Ind. Progressive Conservative candidate for Saanich, requests your vote and support. ***

* * *

Major A. H. Jukes, D.S.O., O.B.E., Social Credit candidate for Victoria, is fighting for more for all, less for none. Mrs. Frances Harris, honorary secretary, Social Credit Association, asks that donations to campaign funds be kindly forwarded to her at The Kit Kat, 818 Douglas Street, phone E 0933. For information and free literature call at Social Credit headquarters, 224 Pemberton Building. "Let us establish every man in his own rights." ***

* * *

M. J. Oscarr, D.C., Ph.C., Registered Palmer Chiropractor of Trail, B.C., will open offices in the Central Bldg., 620 View St. Room 203. Nov. 1. Ph. B 2743.

* * *

Shawnigan Beach Hotel has closed for the winter months, reopen March 1. ***

* * *

Sure you can count on the Coalition to restore prewar condition, so vote C.C.F. ***

* * *

Saanich C.C.F. Grand Rally, Douglas C.C.F. Hall, opposite Fire Hall, Wed., Oct. 24, at 8 p.m. Speakers, concert, dance, refreshments and collections. ***

* * *

Social Credit. There is nothing in Social Credit which conflicts with any religion. It has a universal appeal to everyone. It resolves differences, and by removing the chores of life enables man to develop himself culturally and spiritually. It lifts man out of the souless drudgery of existence by recognizing the source of all invention. If you want your representative to represent you and not a party, vote Jukes. ***

* * *

To read the latest books, join the Marionette Library, where all the best readers subscribe. 1019 Douglas St. ***

* * *

Victoria Musical Art Society Opening Recital, Wednesday, Oct. 24, 8.30 p.m., Empress Hotel, Selma Reyes, violinist guest. Tickets $1.50 and $1. Season membership $2.50. Box office at Fletcher Bros. opens Thursday, Oct. 18. ***

* * *

Victoria Choral Union—The annual general meeting will be held at 536 Broughton Street (room above Coalition headquarters) on Wednesday, Oct. 24, at 8 p.m., for election of officers and other business, including discussion of program and procedure for current season; Messiah rehearsal to follow. All members, old and prospective, earnestly requested to attend. ***

* * *

Women's Institute Hall, Royal Oak, October 24, 8 p.m. Hear the Coalition candidate, Hon. Norman W. Whittaker. Vote Coalition.

* * *

Yes, the going is tough for the Coalition in Saanich. If you wonder why attend a C.C.F. meeting. ***

To Serve in East

Capt. John D. C. McTavish, son of Alderman and Mrs. Duncan McTavish, has left for England where he will be attached to the British army for duty in the Far East.

Capt. McTavish has been studying Japanese for the past year at the School of Japanese Language in Vancouver. His wife and two small sons reside in Victoria.

Round-up

By TOM MERRIMAN

AERIAL fisheries patrol on the British Columbia coast is being resumed. The patrol, carried on by seaplanes of the R.C.A.F., covers the coast generally, and will not only assist in the enforcement of fisheries conservation regulations, but it will increase the efficiency of salmon spawning ground inspection and will also be useful in locating runs of fish.

SPEEDING up of the de-storing and paying off of warships no longer required for service in the Royal Canadian Navy has resulted in an estimated saving of $3,000,000, naval service headquarters announces. Operation costs of ships have been reduced by nearly $7,000,000 since V-E Day. Since then 119 major warships, including destroyers, corvettes, diesel Bangor minesweepers, Fundy class minesweepers and converted yachts have been de-stored and paid off on the east coast. In addition 59 Fairmile motor launches and approximately 100 harbor craft have been disposed of. Most of them are in the hands of the War Assets Corporation for disposal.

ENGINEERS in French Equatorial Africa were alarmed at the rate their copper wire disappeared from telegraph poles. They found that dusky belles were removing the wire to bind in coils round their legs to make gleaming metal stockings.

MANY hundreds of barrage balloons, used in the defence of London and other cities in Britain, have been placed by the British government at the disposal of industry. Raincoats rubber aprons and various household goods are now being manufactured from the "demobilized elephants."

GIBRALTAR'S lighthouse, displaying a 350,000 candlepower light which can be distinctly seen 40 miles away in clear weather, is functioning again. The light was used only twice during the war to aid convoys negotiating the straits during dense fog.

A MOTHER of seven small children was sorting ration books in search of a sugar coupon. Finally she found one in a book just issued to her three-weeks-old infant. William, the eldest son, who had been watching, exclaimed: "Gee! You've got a ration book for the baby already!"

"Of course," his mother answered.

"Gosh," William commented. "You and dad would do anything for a ration book, would'nt you?"

British Ships Honored For Okinawa Battle

LONDON (Reuter)—Awards to crews of British ships for gallantry, skill and devotion to duty in the capture of Okinawa and the Anase-Shoto Island area of the Pacific between March 26 and April 20 were announced in Tuesday night's London Gazette.

Ships included the fleet carriers Formidable, Victorious, Indefatigable, Illustrious and Indomitable, which worked in collaboration with the United States Pacific fleet.

WINDOW BLINDS

Renew your faded and worn blinds. Liberal allowance when your own roller used.

CHAMPION'S LTD.

727 FORT STREET

Members Elected In Nova Scotia

Following is a list of Nova Scotia Legislative Assembly members elected in Tuesday's general election, with majorities based on complete or almost complete civilian voting returns. (*) Indicates member of the last Legislature.

Annapolis—H. D. Hicks (L.), 1,492.

Atigonish—*J. P. Gorman (L.), 1,021.

Cape Breton Centre (13 civilian polls missing)—M. MacDonald (C.C.F.), 884.

Cape Breton East (14 civilian polls missing)—R. Cunningham (C.C.F.), 1,773.

Cape Breton North (two civilian polls missing) — *A. O'Handley (L.), 372.

Cape Breton South — J. S. McIvor (L.), 387.

Cape Breton West (one civilian poll missing)—*M. A. Patterson (L.), 931.

Colchester (two members) (10 civilian polls missing) — G. T. Purdy (L.), 1,824; Flt.-Lt. R. F. McLellan (L.), 1,039.

Cumberland (two members—*K. J. Cochrane (L.), 597; M. J. Kaufman (L.), 542.

Digby — J. W. Comeay (L.), 2,035.

Guysborough — Lt.-Col. A. W. Mackenzie (L.), 1,245.

Halifax Centre — *J. E. Rutledge (L.), 2,429.

Halifax East (five civilian polls missing)—G. Stevens (L), 2,729.

Halifax North—*H. Connolly (L.), 4,054.

Halifax South—Angus L. Macdonald L., 3,123.

Halifax West (one civilian poll missing)—*R. M. Fielding (L.), 2,051.

Hants—R. A. MacLellan (L.), 1,730.

Inverness (two civilian polls missing) — A. H. MacKinnon (L.), 2,855.

Kings — D. D. Sutton (L.), 2,225.

Lunenburg (two members) — *F. R. Davis (L.), 1,061; *G. E. Pomkey (L.), 1,276.

Pictou (two members) (two civilian polls missing) — *J. H. MacQuarrie (L.), 2,943; Lt.-Col. A. B. Dewolfe (L.), 2,304.

Queens (11 civilian polls missing) — M. Rawding (L.), 253.

Richmond (three civilian polls missing)—*L. D. Currie (L.), 2,315.

Shelburne — *W. Dauphinee (L.), 1,007.

Victoria — *J. M. Campbell (L.), 934.

Yarmouth — *H. A. Waterman (L.), 943.

THE SERVICE VOTE

A total of 2,000 servicemen, stationed at bases in Nova Scotia, but outside their home constituencies, voted in the election. Complete service returns today showed they gave 975 votes to the victorious Liberal government, 595 to the Progressive Conservatives, 441 to the C.C.F., and nine to others.

The service vote did not in any constituency affect the result of civilian voting, which gave the Liberals 28 seats and the C.C.F. two.

The votes of servicemen residing in their home constituencies and those of men serving outside the province, who voted by proxy, were included in the civilian count.

Victoria voters can vote for three candidates, John Hart, W. T. Straith, Nancy Hodges. In Esquimalt vote for C. T. Beard. In Saanich vote for Norman Whittaker. In Oak Bay vote for Herbert Anscomb. ***

BABY CARRIAGES $19.95

With springs $29.50
PRAMS $37.50
TWIN CARRIAGES $47.50

MACDONALD'S LTD.

Furniture — Appliances — Chinaware

CORNER DOUGLAS AND VIEW

YOUR FOOD DOLLAR GOES FURTHER AT

Henry's Grocery and Meat Market

B 2161 2007 OAK BAY

INSTALL IRON FIREMAN! NOW

FOREWARNED FOREARMED AIRBANKS 10RSE!

COAL STOKERS ARE IN DOMESTIC OR COMMERCIAL

We Can Service Now!

C. J. McDOWELL

Victoria's Plumbing and Heating Centre

1000 DOUGLAS STREET

for ADVERTISING

Newspaper—Magazine
Trade Paper—Radio
Printed Matter
Billboard—Street Car

IN TOWN OR OUT OF TOWN

See FENMAN

International Labor Conference Starts

PARIS (CP)—Delegates to the International Labor Conference which opened here nine days ago, have been busy to date with "laying the foundations" for the parley, concentrating on questions of procedure and preparatory committee work.

Members of the Canadian delegation, interviewed today at the Grand Hotel, reported the only concrete achievements to date have been the admission of Iceland and the readmission of Italy and Guatemala.

Gray Turgeon, former Liberal member of the Canadian Parliament for Cariboo, who heads the Dominion's government delegation, said: "The 40 nations represented show a feeling of the utmost co-operation and a desire to get along with one another, which is indicative of successful postwar relations."

This viewpoint on the conference was supported by V. C. Phelan of Ottawa, director of the information department of the Canadian Department of Labor, who said: "So far it is evident from their speeches that all those attending are animated by the best goodwill and desire for international co-operation."

Canada received applause from the representatives of all countries attending at the opening session when one of the United States delegates praised the scope of the Dominion's war effort, and drew attention to the fact that the International Labor Office has been based at Montreal since 1940.

No Totalitarianism In Plans of New Venezuelan Regime

ABOARD THE SS. MAGALLANES OFF VENEZUELA (AP)—The Magallanes, 10 days out from the Canaries, arrived Tuesday at the Puerto Cabello naval base, where the head of the revolutionary government's navy said the purpose of the new regime is "to oppose all totalitarian governments, both left and right."

Luis Croce, young commander of this Venezuelan naval base, came aboard the Magallanes with Ramon Pardo, Civil Governor of Puerto Cabello.

"We are anxious for the outside world to understand that the young officers are not intent upon establishing a militarist regime," Croce asserted. "Only two members of the Caracas revolutionary Junta are soldiers. Five are civilians.

"We are determined to give Venezuela the first free elections in half a century, by April."

Croce disclosed that the young officers of the fleet's island naval base had planned their revolt for half a year. Striking swiftly last Friday, he said, they arrested their superiors, including some who were appointees of the dictator Juan Vincente Gomez.

The officers then established contact with the mainland army garrison, and named Pardo, a merchant, the civil governor.

Clerical Disguise Used By Saboteurs

SAIGON (Reuter)—Saboteurs disguised as clergymen and coolies are believed to be entering Saigon.

Two grenades were thrown in the city's busy market Tuesday, one of them exploded, injuring several French women.

Arson and some sniping continued inside the occupied areas by small groups who have evaded British and French forces clearing up there.

The British authorities today again denied reports that 400 aborigines from the mountains had used poisoned arrows and bamboo spears in fighting north of Saigon.

Always In Good Taste

Pearls . . .

Sleek, lustrous strands of Pearls by Coro are in keeping with this fall's styles. Available in single, double, triple and even four and six strands, our selection will satisfy your requirements.

SINGLE STRAND, $3.50 and $5.00 DOUBLE STRAND, $7.00
TRIPLE STRAND ..... $10.00 FOUR STRAND ... $20.00
THREE STRAND DOG COLLAR $9.00
FOUR STRAND DOG COLLAR $12.00

LITTLE & TAYLOR

JEWELERS

1209 DOUGLAS ST. (Scollard Bldg.) G 5812

If you cannot get the coal that you want
At your dealers please do not frown.
The miners have taken a holiday
And there's very little coal in town.

phone Kingham's E 1124

A Coal & a Service worth Crowing about

KINGHAM-GILLESPIE COAL CO. LTD.

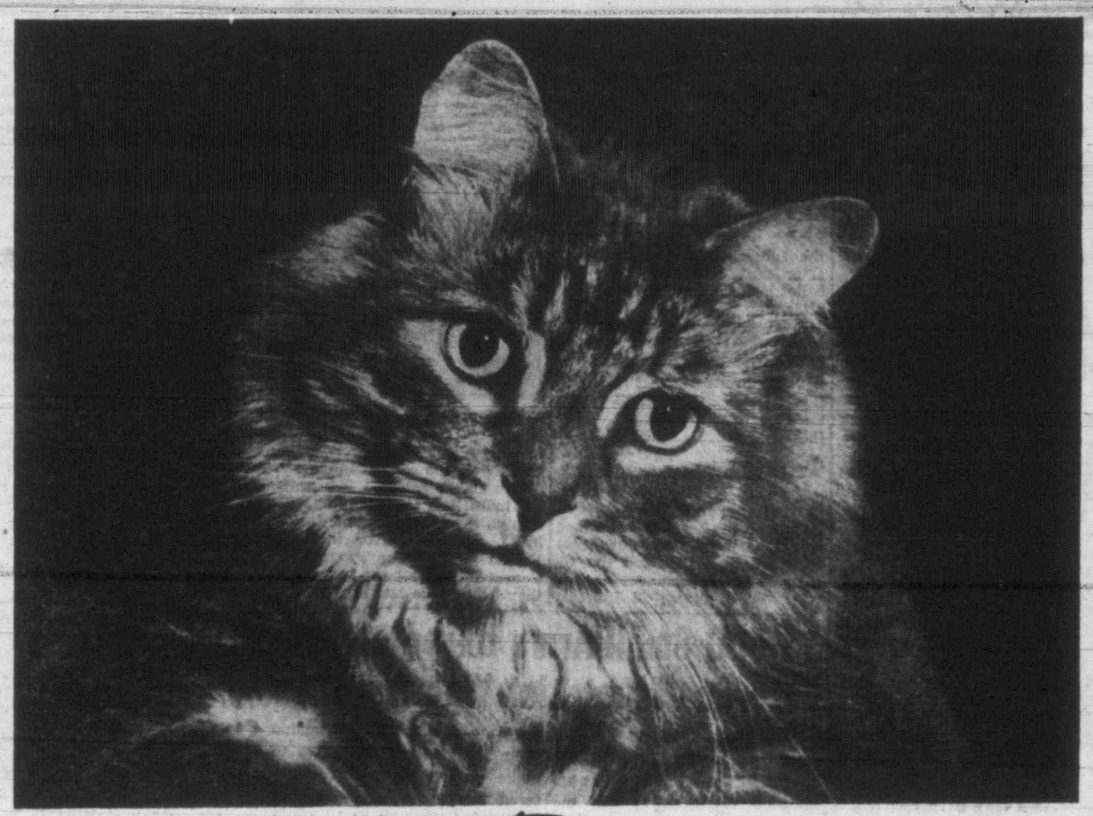

WILL YOU *Purr* ABOUT THE 9*th*, TOO...?

FOR this Blue Persian—as for every member of the feline family—the traditional ninth life is just as much a matter for purring as any gone before.

Investment-wise Canadians feel just the same about the 9th Victory Loan . . . they are just as keen about the investment value of Victory Bonds as they ever were. With each new loan, they realize—these thoughtful Canadians—that they have made about the finest investment in the world.

Dollars you put into Victory Bonds are *double-duty dollars* . . . they work for you, the investor—and for your country in her reconversion from war to peace—bringing home our fighting men, taking care of the wounded, aiding in their rehabilitation plans. These dollars are an investment in Victory itself.

Make the most of this ninth opportunity . . . make your dollars work for you and for your Canada. Draw on your savings account—on your future earnings . . . SIGN YOUR NAME FOR VICTORY BONDS—*TODAY*.

BANK OF MONTREAL

"MY BANK" TO A MILLION CANADIANS — B of M

DO YOU NEED FINANCIAL ASSISTANCE TO BUY BONDS?... With a small down-payment, you can easily arrange to purchase your bonds through our Time-Loan Plan, and pay the balance in easy monthly instalments over the next year.

KEEP YOUR BONDS SAFE!... Your Victory Bonds are as valuable as cash. For 10c. per $100 per year (minimum charge 25c.) we will place your bonds in our vaults for safekeeping, clip the coupons and credit you with the proceeds.

Coat Fashion News

$22.75 to $89.50

You're approaching a new, exciting season filled with busy days and nights. Make sure your new Fall Coat will double up for all occasions, keep you snug, warm and stylish.

You'll find your favored styles and top-full of quality at the PLUME SHOP.

LITTLE DRESSMAKER SUITS

$18.95 AND UP

TERMS

According to Wartime Prices and Trade Board Regulations

PLUME SHOP Ltd.

747 YATES STREET

PHONE E 5621

In Saanich vote Neilson, C.C.F. workers' resident representative. ***

CHINAWARE TOOLS PAINT KITCHENWARE LINOLEUM

COAST Hardware

Radar Equipment For Coastal Ships

All B.C. Coastal Service vessels will be equipped with radar, Capt. O. J. Williams, manager of the service, has announced. First ship to be equipped with radar will be the Princess Elaine, making the Nanaimo-Vancouver run.

Capt. Williams said radar would prove a boon to the coast service "where navigation was endangered by fogs, narrow channels and obstructions.

COPP'S FOR SHOE VALUES

MEN'S SHOES!

"CHARACTER"

Men! There is nothing like them for smartness, quality and fit anywhere near their price! You'll find they wear, look and feel like 8.00 shoes.

- TANS
- BROWNS
- BLACKS

5.95

Men's Work Boots

Choose the Boot Designed for Your Particular Work

3.95 to 5.95

College Girls' Casuals

Brown leather.
Plain or bracelet strap 2.95

Boys' School Boots

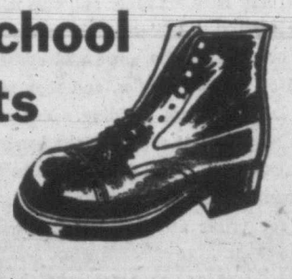

A Wide Selection of School Boots

from 2.45

Men's Boys' Girls' Children's Women's Rubbers

Copp The Shoe Man

1316 DOUGLAS ST.

Men's and Boys' Cord-sole Oxfords

Premier John Hart Concludes Campaign At Vancouver Rally

By Canadian Press

Premier Hart, in his final speech in British Columbia's provincial election campaign, Tuesday night reviewed in a Vancouver address the record of the Coalition government and disclosed details of several recent major steps.

Backed by candidates from all the Vancouver and district ridings, he was supported in brief speeches by Allan J. McDonell, Vancouver Centre candidate, and Mrs. T. J. Rolston, Vancouver-Point Grey candidate.

Mr. Hart reviewed points in the Cameron report on education costs, declared they had been approved by the government and would be commended to the Legislature at its next sitting.

Most important subject still facing the government, the premier said—and one of several awaiting outcome of Thursday's election—was the adjourned Dominion-Provincial conference.

"I am not now in a position to state what our stand will be," he said, "but I can assure you that the standards of living, of education and social services in this province will not be lowered to the levels of other parts of Canada."

WINCH CHARGES

C.C.F. Leader Harold Winch charged the Coalition administration was "campaigning on the C.C.F. program."

Commenting on Premier Hart's announcement the government will take over eight more power companies as public utilities, Mr. Winch accused him of "political tactics of expediency in a frenzied effort to make up for past failures."

The 38-year-old C.C.F. leader argued every piece of progressive legislation passed in the last four years by the Coalition administration composed of Liberals and Conservatives was instituted by the C.C.F.

"The Coalitionists in the Legislature used the weight of a brute majority to hurl back C.C.F. endeavors to enlarge the scope of the power bill and make more money available," said Mr. Winch.

ANSWERS DOUGLAS

Meanwhile Attorney-General R. L. Maitland, K.C., speaking at a Coalition meeting at Mission in support of R. C. MacDonald, party candidate for Dewdney, answered claims of Premier T. C. Douglas of Saskatchewan that the C.C.F. government of that province had raised old age pensions and mothers' allowances.

He urged Mr. Douglas to compared figure for figure with B.C.'s old age pension and social assistance benefits, and invited the Saskatchewan premier and his cabinet to "come to B.C. and study the policies of stable, business-like government under Coalition."

"If they do," he said, "they will return to Saskatchewan sadder but wiser."

"Mr. Douglas' socialist government," the Attorney-General said, "claimed credit for increases in old age pensions and mothers' allowances which had been placed on the statutes by the Dominion government before the C.C.F. government came into power.

"All Mr. Douglas' pie-in-the-sky administration did was to ratify this legislation."

At Vernon Senator J. W. de B. Farris of Vancouver said the electorate will take on themselves a "big responsibility in one of the most critical times in history" if they elect a C.C.F. government.

He termed the C.C.F. policy a "wild experiment" and criticized their stand towards the Japanese.

"If you give the vote to the Japanese you undercut the whole foundation. You will declare that the 'white B.C.', we have fought for in Ottawa is hot air," he said.

C.C.F. PROTESTS

Herbert Gargrave, C.C.F. candidate for Mackenzie, has protested alleged use by the Coalition at Powell River, of the same room as the returning officer in that area.

In a wire to P. Walker, deputy provincial secretary, Mr. Gargrave said: "Wish to strongly protest Coalition Party using some room as returning officer in Powell River and having access to ballot papers and ballot boxes. Advertising for Coalition candidate is also on returning officer's door."

Mr. Gargrave asserted the returning officer "refuses to do anything about the situation unless so instructed from Victoria."

Canada Maintains Pace In 9th Victory Loan Subscriptions

OTTAWA (CP) — Maintaining its record pace, Canada's 9th Victory Loan reached a total of $162,660,850 for the first two days of the drive for a minimum of $1,500,000,000, a figure $20,000,000 ahead of contributions at the same point in the last loan drive, the National War Finance Committee reported today.

Canadians across the nation contributed $83,177,900 on the second day of the campaign, Tuesday, compared with $75,006,450 on the second day of the 8th loan drive last spring. The two-day total of $162,660,850 compares with $142,851,750 at the corresponding point in the last loan.

A 1,000 R.C.A.F. repats who reached Montreal Tuesday, had on their way home bought $61,450 worth of bonds on top of previous commitments made in England.

Workers in two plants in Ontario had reached the $1,000,000 mark in their payroll campaigns. At Sudbury, 5,516 of the 8,000 workers of the International Nickel Co. had bought $1,512,000 worth of bonds against their objective of $1,750,000. Nine of the 42 group-pay-roll establishments of Sudbury had passed 200 per cent of their increased quotas.

The Toronto head office of the Massey Harris Co. reported 5,527 workers had subscribed $1,000,000, against their combined objective of $841,840 for all plants and offices across Canada.

LARGE PURCHASERS

Among Tuesday's large purchasers were $3,000,000 by the Imperial Tobacco Co. of Canada Ltd., and $500,000 by the Sherwin-Williams Co. of Canada Ltd., both of Montreal; $20,000,000 by the Mutual Life Assurance Co. of Canada, Waterloo, Ont.; $2,000,000 by B.C. Electric Railway Co. Ltd., Vancouver; $500,000 by Coast Breweries Ltd., Vancouver; $100,000 by the St. Paul Fire and Marine Insurance Co., Winnipeg; the Canada Malting Co. Ltd., Toronto, $500,000; and North American Cyanamid Ltd., Niagara Falls, Ont., $1,500,000.

Schoolchildren of Canada have raided their penny banks to contribute $500,000 so far.

Sales in B.C. up to noon Tuesday totaled $9,722,000, or 13.7 per cent of the provincial quota, a record opening. North Burnaby in suburban Vancouver more than doubled its previous best day in the loan, investing $44,450.

As in previous loans, the armed forces led the way. Already the men and women in uniform have accounted for 75 per cent of their $1,500,000 quota. Pacific Command army and navy have both topped their quotas, the army having $813,150 investments for 102 per cent, and the navy $314,600 for 101 per cent.

The Pacific coast has a commanding lead among civilian divisions with 23 per cent. A trio of fast-breaking units have carried this division up the ladder — Alberni District-West Coast with 42 per cent; Powell River-South Coast, 31 per cent; and Ocean Falls-Rivers Inlet, 27 per cent. The former is leading unit in the province.

LADYSMITH WELL UP

Ladysmith, Vancouver Island unit, which has been first over the top in three previous campaigns, is again well up in the race, and stands at 34 per cent with $68,050 invested.

Vancouver marked up 16 per cent of a $31,850,000 quota with a great opening spurt accounting for $5,196,750. This was almost $1,000,000 ahead of the city's first day in the previous loan last spring.

Edmontonians bought $527,900 worth of bonds Tuesday, to boost the city's total of $628,650, or 8.2 per cent of its quota.

Calgary has taken a lead over Edmonton in the rival Alberta cities' 9th Victory Loan race. After two days for identical objectives, $7,700,000 — Calgary is leading by $147,450.

One prairie community—Lethbridge, Alta. — even closed all places of business Monday afternoon to concentrate on loan sales. As a result, investments were $150,000 above the corresponding day in the 8th loan.

Soldiers in the Vernon military area oversubscribed their quota in the first day of Victory Loan sales by 1.4 per cent. They subscribed $103,900, $1,500 more than their objective. Investment of war service gratuities made up a large part of this sum.

Sales in Saskatchewan totaled $2,564,250 at noon Tuesday, provincial loan headquarters announced. The total was 6.41 per cent of the $40,000,000 quota. Military District No. 12, Regina, continued to lead the way by subscribing 111 per cent of a $326,000 quota.

Now... LOANS AT REDUCED COST.. $20 TO $1,000

Below you see how little you pay back each month when you borrow at Household's reduced monthly rate of 1½%. This rate is one-fourth less than the maximum rate permitted by the Small Loans Act applicable to loans of $500 or less. No endorsers needed for any loan — $20 to $1,000. Just say how much you need and choose a payment plan. One day service.

Cash Loan You Get	Choose a monthly payment plan				
	6 paymts	10 paymts	12 paymts	15 paymts	20 paymts
$ 25	$4.39	$ 2.71	$ 2.29		
50	8.78	5.42	4.58		
100	17.55	10.84	9.17	$ 7.49	
150	26.33	16.27	13.75	11.24	
200	35.11	21.69	18.34	14.99	
300	52.66	32.53	27.50	22.48	$17.47
500	87.76	54.22	45.84	37.47	29.12
700	122.87	75.90	64.18	52.46	40.77
1000	175.53	108.43	91.68	74.94	58.25

HOUSEHOLD FINANCE Corporation of Canada

Established in Canada 1928

620 View St., at Broad
Second Floor, Central Building
G-arden 4189 VICTORIA, B.C.
K. M. Lyons, Manager

"PAINT JOBS" a Work of Art at

WILSON & CABELDU

925 YATES
Oak Bay Garage
Langford
Duncan

Commission Begins Drafting New Fuel Policy for Canada

OTTAWA (CP) — The royal commission investigating the Canadian coal industry today settled down to the task of shaping recommendations for a Canadian fuel policy, based on volumes of evidence gathered in a nine-month survey of the Canadian coal situation.

Public hearings, with the exception of a one-day session scheduled for Nov. 29 at Quebec City, are completed, but it is expected the three-man commission will require until early next year to write its report. The commission is under the chairmanship of Mr. Justice W. F. Carroll of Halifax, with Mr. Justice C. C. McLaurin and Angus Morrison, both of Calgary, as members.

Charged with the job of making a complete survey of all phases of the Canadian coal situation, the commission started hearings in Sydney, N.S., last January, crossed Canada hearing evidence in every province, visited U.S. coal mine areas and returned to Sydney for further hearings a few weeks ago before the final Ottawa sittings.

From evidence it has become evident that:

1. The Dominion's fuel policy must be designed to assure adequate supplies in periods of emergency.

2. Canadian mines cannot provide the whole of Canada's requirements.

3. Assistance must be provided to Canadian mines if their coal is to compete with U.S. coal in Ontario and Quebec.

The most fundamental problem is the geographic l cation of Canadian mines—in the Maritimes and western Canada—far distant from the central part of the country, where demand for coal is greatest.

VOTE AS YOU LIKE -but VOTE!

Coats

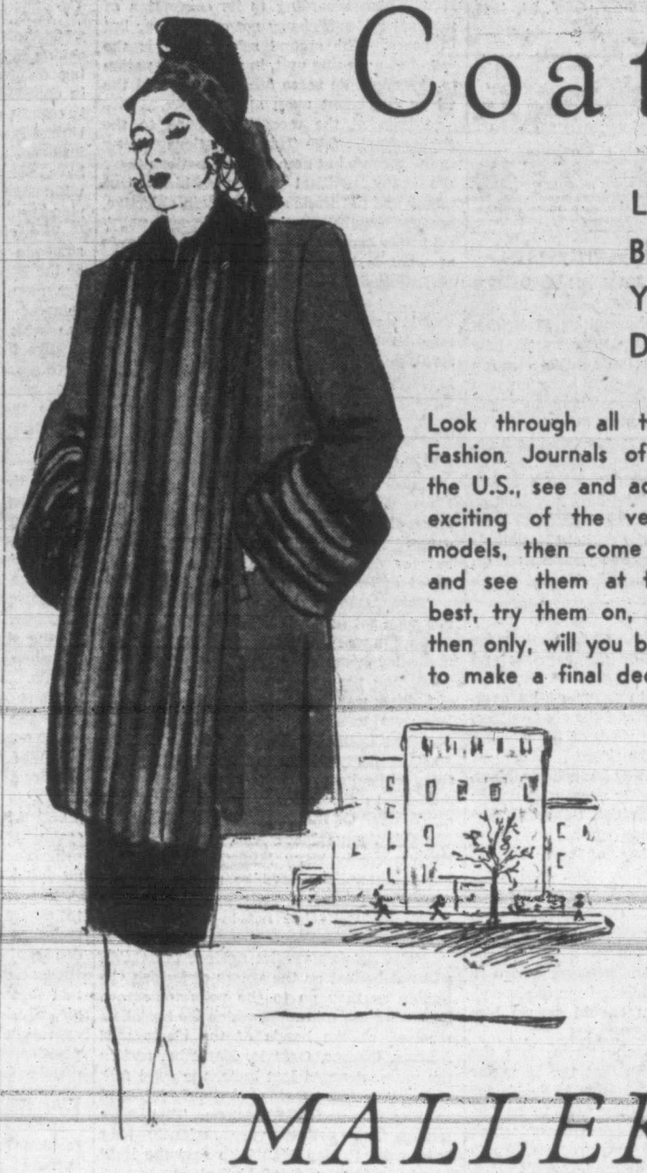

LOVELY BEYOND YOUR DREAMS!

Look through all the Top-flight Fashion Journals of Canada and the U.S., see and admire the most exciting of the very late Coat models, then come in to Malleks and see them at their authentic best, try them on, and then, and then only, will you be in a position to make a final decision.

MALLEKS

Judges at Vancouver Discuss Crime Wave

VANCOUVER (CP) — Measures to check Vancouver's crime wave, which may include increased use of the lash and heavier prison terms for crimes of violence, were discussed today at a meeting of the lower mainland judiciary.

For the first time in provincial history, all the judges of the Supreme Court and police courts of Vancouver, New Westminster and Burnaby met in conference with Chief Justice Wendell B. Farris.

While no offcial statement was released, it was learned all phases of the crime wave and potential judicial remedies were discussed.

Victoria voters can vote for three candidates, John Hart, W. T. Straith, Nancy Hodges. In Esquimalt vote for C. T. Beard. In Saanich vote for Norman Whittaker. In Oak Bay vote for Herbert Anscomb. ***

In Saanich, for jobs and security, vote Neilson. ***

Paper Foreshadows Judicial Inquiry Into Montreal Vice

MONTREAL (CP)—The Montreal Gazette said in a front page story today that a judicial probe into the whole situation of vice in Montreal for the last 20 years will result soon if present plans of a "powerful group of men and well-known organizations materialize."

A sepcial organization to prepare the inquiry is reported to have already been established, with offices, secretarial staff and a group of investigators, the Gazette said.

"The inquiry will examine all the aspects of gambling, betting and prostitution in the city of Montreal since the famous Coderre investigation (an inquiry conducted by Mr. Justice Coderre) of 1925, which was caused by conditions similar to those existing to day . . . the inquiring judge, selected from the Superior Court, will probably start his sittings early in January."

The story added that the federal government was watching developments in the vice situation, and if the proposed inquiry showed that persons have profited from vice, "the federal authorities would take action from the income tax and other angles."

Est. 1836

Jewelers, Diamond Importers

JUST ARRIVED

A FINE ASSORTMENT OF

ROSE BOWLS

IN DELICATE PASTEL SHADES

1.25

J. M. Whitney

JEWELERS

YATES at BROAD

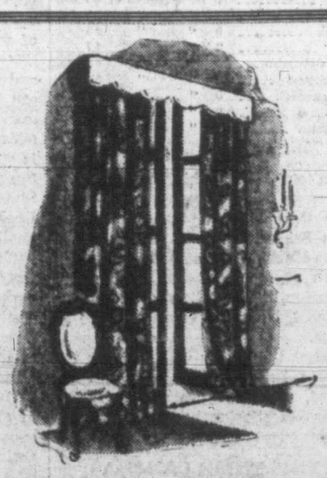

2 NEW FABRICS

A FLORAL PRINT WITH A MATCHING STRIPE

Combine them for slip covers and drapes to make an interesting room.

50-Inch Cretonne in such attractive designs and colors.

From 2.25 to 4.75 per yard.

INTERESTING MIRRORS

Heavy plate glass for clear reflections. A wide variety of styles and sizes for every purpose.

Ivory and gold frame	24.30 to 30.60
Gold frames	9.25 to 31.95
Unframed, with cut designs or plain	7.95 to 24.95

STANDARD FURNITURE CO.

737 YATES 736 VIEW

Victoria Daily Times

4 WEDNESDAY, OCT. 24, 1945

Established 1894
Published Every Afternoon Except Sunday by Times Printing and Publishing Company Limited Victoria, B.C.
Member of the Canadian Press Ltd.
The Canadian Press is exclusively entitled to the use for republication of all news dispatches credited to it or to the Associated Press in this paper and also the local news published therein.
Member of Audit Bureau of Circulation
SUBSCRIPTION RATES: City Delivery, $1 per month. By mail (exclusive of city)—Canada, Great Britain and United States, $5 per annum; elsewh re, $1.50 per month. One year in advance, $5; six months in advance, $4; three months in advance, $2; less than three months, 75c per month.

VOTE FOR ALL COALITIONISTS

BY THIS TIME IT MAY BE ASSUMED that the electors of this community and all the rest of the communities of British Columbia have made up their minds how they intend to vote in the general election tomorrow. Only two parties have entered sufficient candidates from whom to select the personnel for the next government of the province. One represents the Coalitionists who support and are endorsed by the administration over which Premier Hart and Attorney-General Maitland have presided so ably for the last four years. The other comprises the disciples of the militant Socialistic policies of the Co-operative Commonwealth Federation Party of which Mr. Harold Winch is the provincial leader.

The nominees of the Coalition Party subscribe to the principle of free enterprise and orderly, businesslike government; and the enviable record of the present regime is their best argument in favor of its overwhelming endorsement. Of the six Coalition candidates seeking the votes of the electors in Greater Victoria, five were members of the last Legislature. They include Mr. Hart, whose long and eminently successful career in the public life of British Columbia furnishes its own impressive commentary; Hon. Herbert Anscomb, Minister of Public Works; Hon. Norman Whittaker, "Mr. Speaker"; Mrs. Nancy Hodges, and Mr. William T. Straith, K.C. Although Commander Beard, who is the Coalition candidate in Esquimalt, is making his second bid for a seat in the Legislature, his long and brilliant record in the Canadian Navy and his intimate knowledge of public affairs should assure him victory tomorrow.

It has been said many times since the election campaign began that the issue for the people of British Columbia to decide for themselves is whether they wish to go forward with a Coalition government which has given them an efficient, progressive and stable administration for the last four years, or whether they would prefer to embark on a gamble in Socialism under a marionette-like ministry responding to the manipulation of a doctrinaire hierarchy with headquarters in Montreal. The issue is as simple as that. But the implications in C.C.F. policy should be carefully studied by a people who prize their liberty of action—who have a horror of being told what to do, when to do it, and where to do it.

Opposition speakers have made much of the election of a Labor government in Great Britain, telling the voters of British Columbia that the policies of that administration are identical with those espoused by Mr. Winch. But the Attlee regime gave Canadians a glimpse last week of its potentialities for complete regimentation which, with its huge majority in the House of Commons, it translated into action by winning the right to retain all wartime controls for another five years. Reduced to simple terms, this means that the workers of Britain can be moved hither and yon as the Socialist Minister of Labor may determine. What price all the rights and privileges which Trades Unions have won through long years of strife?

Surely British Columbians are not so foolish as to risk experimentation in this province by a party pledged to permanent controls of the people's lives and liberties. In other words, when the electors go to the polls tomorrow they will be serving their own best interests by making sure that the six Coalition candidates in Greater Victoria triumph over their political adversaries by substantial majorities. That will be their contribution to progress and prosperity under a government which has raised the economic and social status of British Columbia to a standard higher than that enjoyed by any province in the whole Dominion of Canada. A vote for the Coalition, therefore, is a vote for security and stability.

WORLD TRADE

BECOMING MORE SHARPLY LINED IN the general aspiration toward world peace are two conflicting policies by which their rival adherents believe the essential economic security necessary to the achievement of peace can be attained. They fall roughly into two schools; one supports the theory of regulation from above through political power to achieve the desired end; the other assumes the goal will be reached through individual enterprise which depends for prosperity on the widest possible interchange of goods.

The one school has a constant urge toward monopoly, the other a dominating instinct for freedom. The first school has politically developed along the lines of state control, the second has developed along the lines of democratic parliamentary practice. Both schools have to obtain revenue to carry out their ideas, as well as their ideals.

The first school believes that only by rigid control of production can it provide for its national political ideals. The second school believes that production and its exchanges must depend upon demand to provide for its national economic existence. It recognizes the need for extreme flexibility and believes that such flexibility can only be obtained through these exchanges being carried on by innumerable individuals all over the world. These constitute what is known as world trade. This first school believes that under modern conditions the world can be divided into self-sufficient regions, which can be economically controlled. It will plan according to its conception of national self-sufficiency not only in war but in peace. The second school regards the world as a trading unit, in which each nation is dependent on some other nation, and the whole dependent upon all its parts.

Russia at the moment belongs to the first school. The United Nations belong to the second, but among those nations there are many political factions which place power and not trade as their main objective, because they believe that only through political power can they raise their own standards of what is known as "social security."

Eventually the difficulty of integrating these two schools will resolve itself because social security depends on income which must be dependent upon production. Crudely speaking, the higher the general income the greater the social security and the wider the area of trade the greater the income.

C.C.F. SNOWED UNDER

CANADA'S SOCIALIST PARTY GOT THE shock of its life when the results of Nova Scotia's general election were announced late yesterday afternoon. It had entered no fewer than 20 candidates in its bid for domination of a Legislature composed of 30 members.

This C.C.F. invasion of a province which has been set in its political ways since Confederation was no half-hearted affair; it was meticulously-organized and designed to persuade the people of Canada that the tide of Leftism was rising. It netted the Socialists just two members, one less than in the previous House, and among the casualties was the party's leader in the last Legislature, while its provincial organizer lost his deposit—as did no less than 14 other C.C.F. candidates. Of the extraordinary victory of Premier Angus Macdonald, until comparatively recently Navy Minister in the King government, little need be said. His principal opposition had fully expected history to repeat itself; but not to the extent of complete elimination.

Nova Scotia's verdict against the C.C.F. will not be lost on the voters of British Columbia as they go to the polls tomorrow. Following the treatment which the Socialists received at the hands of the electors of Alberta, Quebec, Ontario, Manitoba, and in the national arena last June, the solid folk of the Maritime province obviously intended to play second fiddle to none. They were taking their politics very seriously long before the Regina Manifesto saw the light of day in 1933—a fateful year!

With the exception of Saskatchewan—in an election in which the C.C.F. polled 211,308 of the popular vote against the opposition's 186,406—the proponents of "planned economy" are destined to remain a dwindling political force. Canadians are in no mood for regimentation.

USE YOUR VOTE

IN ADDITION TO MEETING THEIR traditional responsibility through exercising the franchise, qualified voters of British Columbia will go to the polls tomorrow to determine the administration and policies which can vitally affect this province's destinies for years to come. In a country in which democratic principles rest so fundamentally on the ballot, the importance of using the vote should need little emphasis. It is one of the privileges for which Canadians fought and died in the war so recently ended. It is a responsibility of citizenship which cannot be ignored. Everyone entitled to vote should do so. And early balloting will assist the officials in charge of the polls.

A POLITICAL SCOREBOARD

AS THE C.C.F. PARTY LOOKS BACK ON the general elections in Canada during the last two years, with the exception of Saskatchewan, it finds little on which to pride itself. The political scoreboard reveals an interesting condition. In the nine provincial Legislatures the Socialist standing was as follows:

Ontario	8	in a	House of	90
Quebec	1	"	"	91
Manitoba	9	"	"	55
Alberta	2	"	"	57
British Columbia	16	"	"	48
Saskatchewan	46	"	"	55
New Brunswick	0	"	"	48
P.E.I.	0	"	"	30
Nova Scotia	2	"	"	30
	84			504

Out of a total membership, therefore, the C.C.F. accounts for 84 seats out of 504—and more than half of that number is isolated in Saskatchewan. And if the 245 seats in the House of Commons—where the C.C.F. have 28 members—are included in the compilation, the Socialists' grand aggregate rises to 112 out of 749 seats in the 10 Parliaments.

This means that every vote cast for the opposition in British Columbia will be a vote wasted, since the chances of future duplications of Saskatchewan are very remote indeed.

MAKING THIS THEIR CANADA

WHAT WAS IT WE HEARD C.C.F. speakers saying over the air and from the public platform? As New Zealand, Australia, Saskatchewan, and Great Britain went, so British Columbia must go. Suppose we vary the theme slightly to chronicle the gradual eclipse of the C.C.F. Party in Canada: As Alberta, Quebec, Ontario, Manitoba, and Nova Scotia went—not forgetting the national refusal of Socialism last June—so assuredly British Columbia will go. In other words, and Saskatchewan notwithstanding, Canadians have interpreted the C.C.F. exhortation: "Make This Your Canada." They are making it after the traditional Canadian pattern; where 'isms are concerned, they have gone out of the importing business.

Walter Lippmann

DIVIDED CONSCIENCE

WITH NOTHING to do for a fortnight except to have my back rubbed and to wonder about things in general, I have been asking myself how many of our accumulating difficulties arise from wanting to go in opposite directions at the same time. It is certain that though in recent months the United States has stood higher in power and influence than ever before in its history, we have not been speaking with clarity and with conviction. Soon, therefore, we shall stand less high in power and influence.

The cheapest explanation is to blame someone else, the Russians, for example, or the British. But to complain that shrewder men undid him, or that the woman tempted him, is the soft and easy way of the weak man. This nation is too great to indulge itself with small excuses. When we have searched our own consciences, we shall have begun to acquire the means, over and above the expectation of material favors, to influence mankind.

THE AMERICAN conscience is divided, and therefore we are not thinking clearly about the settlement of the war and about the future which it will shape. Thus we have been standing on the principle that this is one world and that no spheres of influence can be recognized in which any one power has the deciding voice. But this principle, which satisfies us when we are talking about our ideals, does not suit us at all when we are considering our vital interests. In the Pacific north of the equator we have established an American sphere of influence, and we have stated officially that in the occupation of Japan, and in the disposition of conquered islands, ours is to be the deciding voice. If this is the right solution, as it may be, it is certainly not impressive in that part of the world which is east of the river Elbe when we invoke the principle that this is one world in which no decisions must be taken unilaterally.

The contradiction is so glaring—at least to others if not to ourselves—that it is bound to snarl up all our transactions. We can legitimately claim an interest in the settlement of eastern Europe. But when we rest that claim on an inflated moral principle, which we do not treat as valid in our own sphere of influence, we weaken our position, as any man does who invokes a double standard of morals.

FAR FROM STANDING forth as the champions of morality against what it is the fashion to call power politics, we are incurring the grave suspicion of using morality as an instrument of our own power politics.

This is not the only example of contradiction and conflict within the American conscience. We have put ourselves forward also as the champions of liberty, as in fact we can and indeed we should. But we are not likely to convince mankind that we believe in liberty if the best we can think of to do with our knowledge of the atomic bomb is to make a monopoly of it maintained by an hysterical censorship.

All that is likely to accomplish is to precipitate a competition in armaments of the most vicious kind, and to deceive not our potential enemies but our own people. For our people are being persuaded that they may disarm, relying for their security upon a few scientific magicians who will press buttons in laboratories. It is fantastic that a free country, one so free that every secret leaks out almost immediately, should imagine that it can over a period of years beat a totalitarian state at the game of keeping secrets.

SURELY IF WE BELIEVE in liberty, and Americans have no other choice because that is the vital principle of our existence as a nation, we must seek security from the appalling danger of atomic explosions in the widest and freest diffusion of knowledge. Whatever the risks of that, the alternative is simply impossible. We are irrevocably committed to freedom. How can we expect to break through the censorship of newspaper reports in Sofia and Belgrade when we are proposing to establish a censorship of science in Washington?

Only clear policy can in these stubborn and chaotic days prevail. But clear policy can be formed only in clear minds, and no man's mind will be clear if his heart is at odds with his stomach, and his conscience is split. We cannot have one principle for Sunday and another for Monday, one for the State Department and another for the Navy Department, one for east longitude and another for west longitude. For like Buridan's ass, which stood between two equally tempting bales of hay and starved to death, we shall become enfeebled and passive and static, pulled in all directions and going in none. Yet that is what is happening as we attempt to please everybody by adopting all principles at once.

In the end we shall please nobody, least of all ourselves, if those who have the responsibility of leading the country make it their purpose to be popular rather than to make popular a consistent national purpose.

The trouble is that a great land won't let a little one choose its form of government for fear it will favor another great land.

Despite the odds against her and her losses under the occupation, Greece's population resisted the aggressor as one man. After all that, Greece is entitled to be in the rank of the Allied nations.—Archbishop Damaskinos of Greece.

It seems to me that the job of the automobile industry after the war is not only to build a worthwhile product, but also to provide its employees with a secure existence and to educate them to further progress. —Henry Ford II.

INTERNATIONAL SCENE

By DEWITT MACKENZIE
Associated Press Foreign Affairs Analyst

When the Russians have determined on a major objective, they drive head-on for it.

That characteristic is illustrated in the Soviet action in proposing to conclude unilateral trade pacts with the former Axis satellites Hungary, Romania and Bulgaria—a move which Britain and the United States have protested as violating the spirit of the Yalta agreement for concerted policies among the Big Three. The significance of this development seems clear enough.

Moscow has laid out for its sphere of influence virtually the whole of eastern and central Europe up to the line running from the great German port of Stettin on the Baltic right down to the Adriatic. Within this zone is the new Poland, Czechoslovakia, Austria, Hungary, Finland and the Balkans, with the possible exception of Greece and Turkey, whose status remains to be seen.

Russia is determinedly consolidating this vast territory—taking over the Hitlerian sphere of influence.

Germany's strength was politico-economic, backed by military power. Moscow's strength lies in similar factors.

Much of the Reich's prewar domination was due to the economic hold which it exercised over that whole area. Broadly speaking, this was Germany's main strength. The smaller countries in question were economically dependent on the Reich.

Russian trade is rushing into the vacuum caused by Germany's disappearance. Time alone will tell whether this new economic set-up will be as effective as the old one. Germany could make it work because of the fact that she was a great industrial power and could meet the needs of the smaller countries for manufactured goods, while at the same time absorbing their agricultural products. It would seem that Russia will have to balance the economic situation in similar fashion.

Moscow daily is tightening the lines in its new zone of influence. And that zone, of course, is extending in other directions—into the Mediterranean and the Middle East. Another great Soviet sphere is being created in the Far East.

Letters To The Editor

MR. WHITTAKER'S RESIDENCE

My C.C.F. opponent in Saanich, Mr. Martin Neilson, over the radio and in his circular letter to the voters of Saanich, claims that he is better able to represent Saanich than I am, because he lives in Saanich and I do not.

This creates a wrong impression, and I would like the voters of Saanich to understand the situation. I lived in Saanich for 25 years. I believe that Mr. Neilson came to the constituency as late as 1934. I have been a taxpayer in Saanich for many years longer than the length of Mr. Neilson's residence in the constituency. I was raised on a Saanich farm; attended a Saanich public school; and pitched hay and milked cows in the constituency before Mr. Neilson ever came there. If I am elected, my constituents will be able to reach me in my office in the Central Building much more easily than they would be able to contact Mr. Neilson at his home at Keating.

NORMAN WHITTAKER.
Coalition Candidate in Saanich.

Social Credit — More for all. Less for none. ***

Victoria voters can vote for three candidates. For security vote for John Hart, W. T. Straith, Nancy Hodges. ***

NANAIMO-WELLINGTON COAL
Kirk Coal Co. Ltd.
1220 BROAD ST. G 2241

VICTORIA
CCF
ELECTION PHONES
E 5341
G 5342
TRANSPORTATION INFORMATION

VOTE CCF Neilson for SAANICH

ABSENTEE VOTERS!
If, while away from home, you wish to vote for your candidate, you may do so at the special poll to be opened for that purpose at the Y.M.C.A. in Victoria.
Be Sure to Cast Your Ballot THURSDAY at
Y.M.C.A—BLANSHARD ST.
FOR INFORMATION
CALL COALITION HEADQUARTERS
E 2733 or G 5612

DIGGON-HIBBEN LTD.
for your BRIDGE PARTY
you'll find everything at Diggon's. Playing Cards, Tallies and Pencils, suitable and unusual Prizes.
ARTISTS
We have a new supply of Sheffield Bronze Powders and other supplies.
DIGGONISM—Love and money are no good unless you spend them.
DIGGON'S
1200 BLOCK GOVT. ST.

Green Cross*
!!! first to bring you DDT —will be first to bring you many powerful, new insecticides and fungicides to protect your flowers, fruits and vegetables from insect pests and fungus diseases.
*Trade Mark Reg.
LOOK FOR THE "GREEN CROSS"

VOTE CCF IN VICTORIA
FRED J. BEVIS X
MURRAY D BRYCE X
MAY CAMPBELL X

VICTORIA MERCHANTS
Invited to Enter
9TH VICTORY LOAN
"AD" CONTEST

We believe there are many Victoria merchants and many of their employees who can make forceful appeals for Victoria's 9th Victory Loan through the medium of newspaper advertisements, and we are sure many merchants will be glad to help promote the Loan in this way. The Loan is off to a splendid start, and during the following three weeks all Victoria's merchants are invited to enter a Victory Loan "Ad" Contest.

The local papers will assist you if you so desire, and you may enlist the help of any member of your staff or family. You may use illustrations available at both the Colonist and the Times, or you may have drawings and cuts made specially for your advertisement. Your Contest "Ad" must be solely on behalf of the 9th Loan, bearing only your regular firm name and address, must be published by you in one or both of the local dailies, and then send in to the Junior Chamber of Commerce in the Arcade Building. You may send in as many entries as you like. It may be any size, and the smallest advertisements have an equal chance in the contest. The judges will be the members of the local Public Relations Committee. All 9th Loan Avertisements entered in the contest will be eligible for prizes awarded by the Junior Chamber of Commerce of Victoria.

1st PRIZE $25.00
2nd PRIZE $15.00
3rd PRIZE $10.00

Contest Sponsored by Junior Chamber of Commerce

Police Look After Broken Glass

In reply to a letter from Mayor Percy George asking that police officers take special note of broken glass on the city streets and inform the garbage department so it can be cleaned up immediately, Chief of Police J. A. McLellan said that up to Oct. 20 of this year 55 reports of broken glass had been attended to by his department.

The police chief assured the mayor that it was the practice of the police to report such matters to the garbage department during the day, and after hours, Sundays and holidays the police swept up glass themselves.

THE ISSUE IS . . .

JOBS NOT JAPS!

CCF RECORD

Always opposed Japanese immigration to Canada.

Demanded end of shipment of Canadian war materials to Japan.

Urged Japanese be moved from coast.

Always opposed return of Japanese to coast, urged dispersal across Canada.

Urges deportation of Japanese not Canadian citizens.

Plans to remove threat to white living standards.

LIBERAL-CONSERVATIVE RECORD

Voted in Parliament to allow Japanese into Canada.

Refused to stop war aid to Japan.

Acted only on public pressure.

Has at last adopted CCF plan.

Will not and cannot deport Canadian-born Japanese.

Wish to continue using Japanese to reduce white wage levels.

DO NOT BE FOOLED—

VOTE CCF FOR PROGRESS

Victoria Chinese Return to Seek Relatives and Build Homeland

Young China and Old China, represented by the many thousands of Chinese in B.C. and throughout Canada and the U.S., are busy planning and packing for a journey to their motherland.

Older one are returning, full of anxiety for the welfare of their families and relatives, knowledge of whom has been obscured by the dark clouds of the bitter 14-year Sino-Japanese war.

Most of the young ones will see China for the first time. They take with them the technical knowledge and skill to help bring China up out of the destruction of war.

SHIPPING PROBLEM

Problems of shipping space have to be faced and Canadian shipping agents say it will be at least a year before they can accept applications. But the Chinese do not intend to wait any longer than necessary. If they can not travel by Canadian ships, they will seek passage abard American vessels.

On the whole, there seems to be no organized move on the part of the Chinese to return to their motherland. Efforts to return to China are mainly based on individual concern over conditions at home, and the individual initiative of the younger ones who see promise of a great future in their homeland.

"Of the present 2,700 Chinese living in and around Victoria, 500 of them, mostly farmers, will go back to see if their families are still alive," said Joseph Hope, prominent Victoria Chinese merchant. "Transportation is the big problem, but the first few of them are hoping to go sometime after next March."

Eighty per cent of the 200 or so Chinese in the Kamloops district, most of whom are onion farmers, plan on seeing once again the land of their ancestors.

FOR GRAVES IN CHINA

It is understood also that as soon as shipping space becomes available wealthier families will disinter dead relatives and take them back to China to be buried alongside their forefathers.

Although many Chinese graduates from university aeronautical courses and other technical courses are now planning to go back, many have already reached China, having gone back in a steady stream for years, even through the war.

The Chinese government is now making every effort to induce the young Chinese here and in the U.S. to return to China and positions are being held ready for them.

Many of the young Chinese will make it a business to stay there and develop transportation in the form of bus lines and air lines.

Many of the older ones will not come back, Mr. Hope believes, but he was equally confident a large number will eventually return to Canada.

John H. Garden, principal of Mount Royal College, Calgary, who graduated from Victoria College in arts and theology and was a former Victoria resident, was honored at the charter day convocation at Victoria College, Toronto, when the degree of doctor of divinity was conferred upon him.

Suggests Building Houses in Camps

Construction of prefabricated houses as family quarters in lumber and mining camps was suggested by Forrest L. Shaw, president of the Citizens' Rehabilitation Council, Monday, as a means of getting more veterans to take jobs in the primary industries.

"If prefabricated houses were put in the lumber camps, many of the labor shortages in lumbering would be taken care of by ex-servicemen," he said, pointing out that veterans could not get city jobs because there were not enough to go around and could not take jobs outside the cities for lack of accommodation.

Col. J. Jeffery, executive secretary of the council, said that for every man inquiring about housing, nine were seeking jobs.

Fifteen Esquimalt residents pleaded guilty in police court Monday to charges of failing to pay road and poll tax and were fined $7 and $2.50 costs each.

Pritam Singh was fined $12.50 in city police court Tuesday, having previously pleaded guilty to a charge of depositing rubbish on a vacant lot contrary to a city by-law.

Officers of the Junior Chamber of Commerce will be installed by Mayor Percy George at the annual meeting to be held in the Chamber of Commerce board room next Monday at 7.30.

Social Credit — More for all. Less for none.

SPENCER'S 112th ANNIVERSARY

Dynamic Dress-Ups

STORE HOURS:
9 a.m. till 5 p.m.
WEDNESDAY:
9 a.m. till 1 p.m.

A LOVE OF A GLOVE By PERRINS

Fleece-lined Capeskin

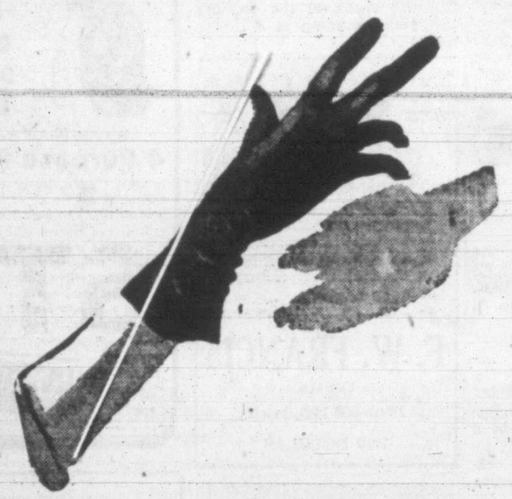

1.98 PAIR

A warm and practical glove for fall and winter wear. Made in the popular slip-on style in black, brown and tan. Sizes 6, 6½, 7 and 7½.

—Gloves, Main Floor

Afternoon, after-dark fashions by leading designers reflect a new grandeur in exciting silhouettes, wondrous interpretations. Unequalled for glamour, for slim figure-flattery . . . a wonderful new-season dress collection you'll long remember. Slim crepes . . . featuring dramatic winged sleeves, skirt drapery, provocative necklines, flashing sequins. See the exquisite creations in our Fashion Floor collections.

Sizes 12 to 26½

from **19.75**

—On Our Fashion Floor

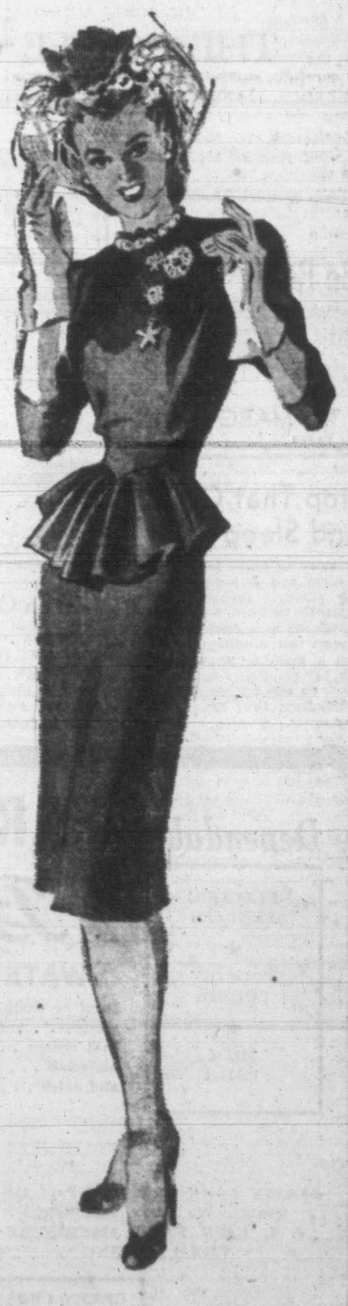

Tops With Everything

Blouses are such accomplished accessories . . . you'll want one of these smart new choker neckline styles in novelty jersey for their ability to do everything and anything for your costume and your mood. Black satin trim and three-quarter length sleeves are only two of the outstanding features shown in this new blouse creation.

Chartreuse and Scandal Red

8.95 EACH

—Blouses, First Floor

See Our Large Selection of

"SEQUINED AND BEJEWELED"

HATS AND CAPS

Glamour ahead for you and winter! In rich black felts, sparkling with jeweled excitement. Styles to suit coats, suits or dresses.

5.95 – 7.95 – 8.95 AND UPWARDS

—Millinery, First Floor

DAVID SPENCER LIMITED

PHONE E-4141

New... from Hollywood

Overglo

Westmore's sensational beauty make-up

NOT { • CAKE • CREAM

DOES NOT CAUSE DRY SKIN

★ Does not give an artificial, masked appearance. Helps to keep skin soft and smooth.

★ Overglo effectively hides tiny wrinkles, lines, pores and minor blemishes.

★ Goes on evenly — does not streak. Easy fingertip application—no sponge or cotton needed.

★ Overglo gives you a flawless complexion and a fresh, well-groomed appearance for the day without constant re-powdering.

A "liquid-cream" — in 6 flattering skin-tinted shades. Economical to use — one bottle lasts months. $1.75

AT GOOD DRUG AND DEPARTMENTAL STORES

Lyle's for SMARTER STYLES

CREPE DRESSES

A rainbow range of colors and blacks in attractive crepe dresses, showing the new wide-winged silhouette and narrow waist. From..... 8.95

JUNIOR SPORTSWEAR Ltd.
732 FORT ST.

JAMESON

says—"Enjoy another cup of Jameson's and buy another Bond."

NOW OPEN TO 6. P.M.

Try Our Special Afternoon Teas

ALL WHITE EMPLOYEES

THE COFFEE CUP

1111 GOVERNMENT ST. Opposite the Royal Bank

In Saanich vote Neilson, C.C.F. workers' resident representative. ***

Be Ready

for a gay and glamorous season with a soft, manageable permanent!

The MARGO BEAUTY SALON
718 YATES E 4023

Stop That Cough And Sleep Well

A wracking cough keeps you awake at night and is a heavy strain on your vitality. Bronchial tubes are constantly irritated. Reid's Bronchitis Remedy has been developed especially to meet this condition. It is made from a soothing emulsion of Canadian balsam. Reid's Bronchitis Remedy is on sale for 35c and 59c at all Cunningham Drug Stores and other drug stores. F-5

Engagements

Announcements to appear under this heading will be accepted at the Times Advertising Department. Minimum charge $1.50 for 10 lines, and 15c for each additional line.

Mr. and Mrs. J. D. McKinnon of Revelstoke, B.C., announce the engagement of their daughter, Bernice Agnes, to Norman George Wharf of Victoria, B.C. The wedding to take place in Vancouver, Nov. 5, 1945.

Mrs. V. J. Mjolsness, 11146 87th Avenue, Edmonton, announces the engagement of her daughter, Frances, to F.O. Murray D. Bryce, only son of Mr. and Mrs. D. H. Bryce, Oldfield Road, Saanich. The wedding will take place at the University Chapel, Edmonton, Tuesday, Oct. 30.

Ration Coupons

Ration coupons valid Thursday are: Sugar, Nos. 46 to 64; preserves, Nos. 32 to 57 and P-14 to P-19 inclusive; butter, Nos. 116 to 127 and meat, Nos. M-1 to M-8 inclusive.

Meet Women at Empress Hotel

Mrs. Nancy Hodges, left, Coalition candidate for Victoria, and Mrs. Tilly Rolston, right, Coalition candidate for Vancouver-Point Grey, with Miss Ellen Hart, B.A., president of the University Women's Club, at the Coalition meeting and reception for women in the lower lounge of the Empress Hotel, Tuesday afternoon.

Election In Women's Hands Says Mrs. Tilly Rolston

In her first public appearance in Victoria during the present campaign, Mrs. Tilly Rolston, Coalition candidate for Vancouver-Point Grey, placed the issue of the forthcoming election squarely in the hands of the women of British Columbia.

"Our women make up 54 per cent of the provincial voters' list," she told more than 500 Victoria women crowded into the lower lounge of the Empress Hotel Tuesday afternoon. "Whatever they do in this as women is important. How they vote on Thursday, however, will decide the election.

"What do you want then?" she asked. "Is it a sane, progressive government of experienced men and women, who have piloted you through the war years and know what there is to do in the years ahead? Or is it to be a government of visionaries and dreamers who may lead British Columbia into chaos with their first nightmare?""

The Coalition government will go to the polls on Thursday, Mrs. Rolston told her audience, with a record of four good years of service behind them and progressive, concrete plans already made for the four years ahead.

"We have given our pensioners the highest allowance in Canada," she said. "Our widows' and mothers' pensions are higher than any other province. Even Saskatchewan. Our rural teachers' salaries are the highest in the Dominion. We have the highest standard of living. These are all things you should know."

FUTURE PLANS MADE

In the four years ahead, she continued, the Coalition government has plans that include assistance to municipalities in low-priced housing schemes, assistance of 55 per cent of provincial education costs and making consistent efforts to reduce the freight rates.

Industry is ready and waiting to come into British Columbia, she pointed out, and industry means employment. A Coalition government believing in free enterprise, will give every assistance to industry—big or little.

"A government that makes promises to 950,000 population of British Columbia," she continued, "a government that must live with the people after the promises are made, must know they are able to fulfill the promises."

"In the war years," she said proudly, "the Coalition government has created a backlog of $17,000,000 for postwar work. These moneys will be used to put into operation the plans that have been made and promised to the people of British Columbia.

"Whatever happens on Thursday," she concluded, "it will affect every one of you personally. You can have freedom of enterprise, freedom to do the things you wish, or you can have regimentation and supervision. If the women of British Columbia are the sensible, serious-minded people I think they are, they will vote for progress and not for paralysis and chaos."

NANCY HODGES

Mrs. Nancy Hodges, Coalition candidate for Greater Victoria, speaking briefly after Mrs. Rolston, enlarged on the postwar plans of the Coalition government. Speaking of the money saved during the war years for postwar expansion, she said, "the women of British Columbia, who have economized, made do and done without, during the war, understand what savings really are, whether in their own purses or the coffers of their government. They are not going to see a nest egg built up over the years given into the hands of untried men and women."

Miss Ellen Hart, B.A., president of the University Women's Club, introduced the speakers to their audience. Mrs. Blair Reid, Mrs. Duncan McTavish, Mrs. H. McKenzie, Mrs. S. R. Roberts and Mrs. S. Linsmore welcomed the guests at the entrance to the lounge.

A reception was held after the meeting with afternoon tea served from a long table, decorated with low bowls of pink chrysanthemums. Presiding at the tea urns were: Mesdames M. Power, D. McTavish, E. Bell, J. D. Hunter, A. Gates, W. Skillings, W. T. Straith, G. Cameron, N. Whittaker, E. V. Finland, H. McKenzie and J. deBlacquiere. Assisting in serving were: Mrs. N. Bertucci, Mrs. Dorothy Leech, Mrs. E. Pollock, Mrs. G. Bell, Misses Claire and Helen Pollock.

WM. T. SLATER

Who has returned to the Home Furniture Company after three years' service with the Royal Canadian Air Force. Mr. Slater was employed with the Home Furniture Company for five years before enlisting. ***

In Saanich for jobs and security, vote Neilson. ***

Personals

Lt.-Cmdr. and Mrs. Judd Whittall have gone to Vancouver to visit the former's parents, Mr. and Mrs. Norman Whittall.

Mrs. Britton Schuyler has returned to Vancouver and is the guest of Mrs. James Crookston prior to leaving for Toronto and later for her home in England.

Mr. James L. Carson, vice-president of the Bank of Toronto, will arrive in Vancouver Thursday, where he will spend a week before travelling to Victoria for a visit.

Mrs. R. Keller, who will leave shortly for Kelowna, was honored when Mrs. G. R. Pearkes entertained Tuesday at luncheon at the Union Club. Covers were laid for 10, and Mrs. H. F. H. Hertzberg, a recent arrival from Ottawa, was among the guests. Mrs. Pearkes will leave Friday for Ottawa.

Mrs. M. Wells entertained at her home, 2664 Blanshard Street, with a miscellaneous shower to honor Miss D. McAlpine, bride-elect. The guests were Mesdames H. Homer, H. Weydert, G. Grant, C. Nicol, R. Sundin, R. Davidson, D. Bradbury, R. Behnson, F. Hooper, H. Latham, K. Bridges, S. Allison, R. Harper, J. Lawlor, E. Fairclough, A. McAlpine, J. Flinn, and the Misses G. Cook and G. Bentley.

A pot of gold at the end of a rainbow contained many gifts for Miss Joyce Woodburn at a shower given Tuesday evening in her honor by Miss Bernice Flude and Miss Virginia de Castro at the home of the former, 536 Selkirk Avenue. Games were played, the winners being Misses Joyce Woodburn, Emily Thompson and Mrs. Dolly Craig. Vocal solos and piano selections were given by Miss Luise Leask. Other guests were: Mesdames F. Woodburn, Ann de Castro, W. A. Flude, N. R. Hill, Eileen Nutbrown, Joan Brown, Dorothea Wheldon and the Misses Nancy Pearce, Darlaine Woodburn, Peggy Ready, Joyce Foster, Mary Sager, Velma Gilson and Doreen Birchall.

Members and friends of St. Aidan's Sunday School gathered at the home of Mr. and Mrs. D. L. Gilbert, Richmond Road, to offer best wishes to Miss Barbara Dawson on her forthcoming marriage. Miss Dawson was presented with a corsage bouquet of pink carnations. Later, Mr. Gilbert, superintendent, presented the bride-to-be with a silver etched serving tray, on behalf of the guests, who included: Rev. and Mrs. T. G. Griffiths, Mr. and Mrs. K. Sturgeon, Mr. and Mrs. P. Boorman, Mr. and Mrs. W. Hill, Mr. and Mrs. J. Ritz, Mr. and Mrs. W. H. Levis, Misses Edna Raper, Olwen Griffiths, Marjorie Boorman, Deanna Gilbert, Mary Lewis; Messrs. Harry Tibbith, Ross Sturgeon and Garth Gilbert.

Red Cross Notes

Langford—The sum of $691.22 was raised at the Royal Roads garden party, it was announced by the secretary, Mrs. P. N. Welch, at an executive meeting held at the home of Mr. and Mrs. D. B. F. Bullen, Langford, Tuesday evening. Work convener, Mrs. Bullen, reported all work now would be for civilians and would be delivered to workers on application. G. A. Turner, president, spoke on the rehabilitation project. A telephone bridge was arranged for Nov. 10, with the following district conveners: Colwood, Mrs. A. A. Forbes-Calland; Happy Valley, Mrs. J. Trace; Langford, Mesdames T. R. Kelly and T. Millward.

He'll Be Looking at You!

A Glamorous "Cocktail" or "Overblouse"

. . . will keep him looking proudly in your direction!

- Perfect to enhance your best tailored suit, to wear for formal teas with a pencil slim crepe skirt.
- For evening, to wear a top last season's formal, long or short-skirted!
- Floral silk jersey . . . silk crepe with sweetheart neckline and cut-work trim.
- Blue lime, turquoise, violet, white.

PRICED FROM 9.95

Join the POLICE BALL NOVEMBER 2

CHRISTMAS Lay Away Club.

Mae Meighen CORSET SPECIALTY SHOPPE

890 FORT E 6214

Women Volunteers Are Demobilized

Following the disbanding of the civil defence corps, the Canadian Auxiliary Territorial Service was demoblized Monday, and the order to dismiss given by the provincial commandant, Mrs. N. Barclay-Ross.

The C.A.T.S., Victoria detachment, was a branch of a nationwide voluntary women's organization, inaugurated in 1940 and trained for any war emergency. The original drive for the salvage corps, mobile canteens, fitting and distributing gas masks to the beneral public, were a small part of their duties and their principal responsibility was the manning of 10 central control rooms of the C.D.C. Here the C.A.T.S., on a 24-hour alert throughout the five years of war, served as map plotters, radio operators, telephonists and clerks.

Certificates of honor of the C.D.C were presented to each member serving in the control room, and a letter of appreciation for meritorious service was given by the commandant to the following officers and ranks: Mrs. V. Nelson, C.D.C. officer; Mrs. V. Edwards, adjutant; Mrs. M. Foster, assistant adjutant; Miss M. Renwick, ordinance officer; Mrs. E. Silburn, transport officer; Mrs. E. Darcus, advisory officer; Miss E. Moore, telephonist; Mrs. G. Humphries, radio operator; Mrs. G Kelway, assistant and radio operator; Mrs. M. Curtis, Miss P. Sheffield, Mrs. E. Barn and Miss E. Skinner, telephonists.

A large percentage of the corps served with the C.W.A.C., the R.C.A.F. (W.D.) and the W.R.N.S. in Canada and overseas.

Byrne Hope Sanders Speaks Over Radio

The work done by Canadian women in fighting rising prices during the war years has been the subject of a special study by Miss Byrne Sanders of the consumer branch of the Wartime Prices and Trade Board.

Miss Sanders will tell this interesting story to Canadians over the CBC trans-Canada network on Oct. 28, from 8.45 to 9 p.m. E.S.T., in the regular weekly radio series "Our Special Speaker."

Do This For Acute CATARRH

Put a few drops of Vicks Va-tro-nol up each nostril. It shrinks swollen membranes, soothes irritation, flushes mucus—and so makes breathing easier! Try it! VICKS VA-TRO-NOL

TERVO'S

CREPE DRESSES of the DRESSY TYPE from 9.95

722 YATES

VOTE CCF IN VICTORIA

FRED J. BEVIS X
MURRAY D BRYCE X
MAY CAMPBELL X

COATS of BEAUTY

Coats to delight the eye and flatter the figure. New lines, Fabrics, Colors and Trims. ★ Scurrahs

BRITISH-MADE

COATS SUITS — DRESSES

Piccadilly Shoppe

DIRECT from ENGLAND

1105 GOVERNMENT ST. - G 7332

P.-T.A. News

Oaklands—A sewing meeting for the fall bazaar will be held Wednesday at 2 at the home of Mrs. G. O. Hughes, 2954 Cedar Hill Road.

Cedar Hill—Mrs. W. W. McGill will speak at the meeting Wednesday evening at 8 in the school

Victoria voters can vote for three candidates. For security vote for John Hart, W. T. Straith, Nancy Hodges. ***

GENTS' STONE RINGS $15.00 to $85.00
STERLING RINGS $1.80 to $6.50
10K GOLD SIGNETS $7.00 to $27.50
10K CUFF LINKS $10.00 to $27.50

F. W. FRANCIS
LIMITED
Diamond Merchants
1210 DOUGLAS

NO DULL DRAB HAIR

When You Use This Amazing

4 Purpose Rinse

In one, simple, quick operation, LOVALON will do all of these 4 important things for your hair.

1. Gives lustrous highlights.
2. Rinses away shampoo film.
3. Tints the hair as it rinses.
4. Helps keep hair neatly in place.

LOVALON does not dye or bleach. It is a pure, odorless hair rinse, in 12 different shades. Try LOVALON.

At stores which sell toilet goods

35¢ for 5 rinses
15¢ for 2 rinses

Guaranteed by Good Housekeeping

LOVALON

NOT YET— but very soon you'll enjoy Peek Frean

BISCUITS and VITA-WEAT CRISPBREAD from LONDON, ENGLAND

With a flavour-hungry world looking forward to Peek Frean's delicious English biscuits and Vita-Weat Crispbread, we're doing our best to persuade our authorities to permit us to ship. You'll get them—*soon*—just as soon as we can get them into your favourite grocer's store.

WORTH WAITING FOR!

GROWING GIRLS'

SADDLE OXFORDS

Just Arrived,

$3.98

The VANITY

1306 DOUGLAS ST.

GOOD STOCK OF PHOTOGRAPHIC PAPERS

VICTORIA PHOTO

1615 DOUGLAS ST., SUSSEX BLOCK

Swagger, Hip-Length Casuals

(Dyed American Opossum)

Grey, brown, black, natural.

★ Regular $47.50. NOW $35

Foster's Fur Store

753 YATES ST. E 2514

Fine Furs Since 1895

Dependable FARM EQUIPMENT

ELECTRIC FENCERS ★ POULTRY FOUNTS ★ MILK PAILS

Beatty WATER SYSTEMS

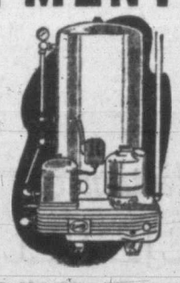

Deep or shallow well, hand and electric pumps . . . Beatty Pumps are of the best design . . . direct drive . . . finest materials . . . take less power to operate and safer . . . no belts.

NOW IN STOCK

RENFREW TABLE MODEL CREAM SEPARATORS—The ideal separator for the small farm $33.00

BEATTY BARN EQUIPMENT of High Quality—We Carry Full Stocks
J. I. CASE FARM MACHINERY
FIELD FENCING

★

PLANET JR. FARM AND GARDEN IMPLEMENTS
RENFREW CREAM SEPARATORS
BARBED WIRE

GREEN CROSS D.D.T. BARN SPRAY

IT PAYS TO SHOP AT Mc & Mc's

McLennan, McFeely & Prior, Ltd.

Established 1859

1400 Government Street Private Exchange Connecting All Depts. G-1111

IT PAYS TO SHOP AT Mc & Mc's

KAYSER GLOVES
at Love Ltd.
708 VIEW ST.
New Fall Fabric Gloves—hand-flattering styles that every woman desires.
$1.00 to $1.95

Dorothy Dix

COURTSHIP ENDS AT ALTAR

Dear Miss Dix: I am married to a man I dearly love. Before we were married he was very affectionate and never tired of making a fuss over me. He always gave me expensive gifts and showed me a good time. But since our marriage he seems to have grown indifferent and never babies me like he used to.

Do you think I am wrong in wanting my husband to baby me. I want our life to be happy and for us always to be sweethearts.

UNHAPPY WIFE.

Answer: I think the real answer to the question of why husbands get tired is because so many of them have wives who put the idiotic value on little attentions that you do. I get thousands of maudlin letters from neurotic women who tell me that they are married to good, kind men who never say a cross word to them, and who toil like slaves to support them in luxury, but that they feel that they are poor, neglected, downtrodden creatures because their husbands don't treat them as they did in their courting days, nor talk the mushy talk they used to.

WOOING ENDS AT ALTAR

These poor Morons never seem to get it through their heads that marriage isn't courtship and that there are 1,000,000 good reasons why a man's attitude to his wife should be different from what it was when she was his sweetheart. Of course, the husband doesn't keep up his high-pressure lovemaking and showering his wife with gifts. He has proved his devotion by undertaking her support, and he says it with groceries and charge accounts instead of quoting poetry.

You say you want your husband to baby you, and that you always want to be sweethearts. Snap out of it, because there is nothing on earth of which an intelligent man can get so fed up on as always having to baby his wife. You can't go through life billing and cooing. That relationship ends at the altar.

But something far better and more beautiful can take its place, a love that is so strong that it stands all the trials of life, an understanding that makes you literally one mind with but a single thought, a trust that makes you know that if all the balance of the world were against you, there would still be one to whom you could turn and who would stand by you to the end. But that kind of relationship isn't built up by senseless demands and expecting a man to be always talking gooey love talk.

CHARMING GIFTS
FOR THE BRIDE
OR BRIDE-TO-BE
Sterling Silver
NUT DISHES
IN SETS OF FOUR
$5.00
ROSE'S Ltd.
JEWELERS & OPTICIANS
Phone E-6014 1317 DOUGLAS

The following druggists of Victoria and District are A.I.D. stores — Watch for Thursday's Advertisements in this paper:

Gorge Pharmacy, E 7702
Fernwood Pharmacy, G 2722
Darling's Drug Store, B 1212
Aaronson's Drug Store, G 2414
Williams' Pharmacy, G 3841
Terry's (1939) Ltd., E 7187
Shotbolt's Drug Store, G 1612
J. A. Peacey, E 3411
Merryfield & Dack, G 3532
Modern Pharmacy, E 1191
Jubilee Pharmacy, E 8911
Hillside Pharmacy, G 1632

BRIGHT IDEA FOR FALL
LEARN DRESSMAKING
You can make two articles while taking the short $10.00 course.
Days or Evenings
$10.00
Academy of Useftl Arts
853 FORT ST. G 2034

Return to Victoria Home

Flt. Lt. Frank Ward, R.C.A.F., is pictured with his wife and three-month-old baby, Frank Randolph, on their arrival by plane during the week-end from Ottawa. They have resided in Ottawa for the past four years and are now the guests of his parents, Mr. and Mrs. Harry C. Ward, 1941 Crescent Road.

Club Calendar

Women's Institute shower tea for bazaar, Oct. 26, in Institute Rooms, 635 Fort Street, at 2.30.

Children of France Society Thursday, 2 to 4.30, Room 301, Union Building.

University Women's Club, 301 Union Building, Oct. 24, at 7.45. Exhibit of paintings by Miss Chang K'un-i. Address by Mr. Lau Wing Siu.

Apr... party Thursday, 8, 301 Union Building. . . . Carne Rebekah Lodge No. 45, president's visit, Nov. 1, banquet, 6, Terry's Rose Room. Meeting 7.30.

Belmont Avenue W.A. bazaar, Dec. 7. Men's supper meeting Oct. 31. . . . W.A. to the Princess Patricia's Canadian Light Infantry Friday, 8, Y.W.C.A. Dissolving the auxiliary will be discussed.

In Saanich, for jobs and security, vote Neilson. ***

Personals

Miss Josephine Duncan will go to Vancouver Thursday evening to meet Maj. Edna E. Rossiter, who will arrive Friday in the Mainland city from overseas.

Mrs. A. B. Smith of Cranbrook was the guest of her sister, Mrs. A. W. Hazelhurst, at Deep Cove. Mrs. Smith was at the coast attending a council meeting of the Registered Nurses' Association of B.C., of which she is the member for East Kootenay.

Mr. J. Russell Goodwin, a native son of Victoria, has arrived from Rochester, New York, accompanied by his wife, for a brief visit to his mother, Mrs. W. S. Goodwin, and sister, Mrs. A. C. Futcher, Rockland Avenue. This is Mr. Goodwin's first visit here since he left 30 years ago. For the past 25 years he has been connected with the Eastman Kodak Company and is manager of the stock department.

Mrs. E. Wilcox and Mrs. Jeff Martin entertained at a joint shower given at the home of Mrs. J. R. Jeffery, Russell Street, honoring Miss Lillian Harper and Miss Joan Price. The guests included fellow employees of the brides-elect at Ormond's Limited: Mesdames J. Harper, Price, H. Stancombe, B. Mauro, A. Hampton, F. Food, M. Peterson, V. Ellwood, O. Hill, L. Weston, E. Waldron, J. R. Jeffery and the Misses Joyce Campbell, Norma Macpherson, Alice Borde, Phyllis Pearson, Edith Smallenberg, Dolores Mauro, Frances Mochar, Velma Holmes, Mildred Ashton, Jean Stewart, Helen Lawson, Merle Stebbings, Mary Mitchell, Mary Nuttall, Jean Comelu and May McBeath.

Mrs. F. E. Winslow, Craigdarroch Road, entertained all the volunteer helpers of the Victoria Hostess Club at tea this afternoon. Most of these have been serving continuously since 1940. Among those present were: Mesdames Lennox Irving, A. Dalziel, J. W. Spencer, J. Sutherland Brown, Princess Chikhmatoff, R. H. B. Ker, J. P. MacGachen, N. Rotherham, G. C. Johnston, G. H. Blanchet, R. P. Butchart, F. G. Mulliner, W. R. Russell, T. Hammond, J. Roy, Lea, I. McCallum, Robinson, C. Conyers, P. Taylor, J. Macdonald, R. W. Braide, F. G. Hood, H. Briggs, Harvey, Griffith, F. W. Hartley, D. J. Angus, J. W. Lennox, R. Armstrong, W. R. Seatle, Misses Richards, Marian Fraser, Laura Magrath, Mary Campbell, C. Dodwell, Ruth Maclean, G. McDougall, K. Hamber, E. Hart and N. Hocking.

Children Should Be Allowed to Join Family Conversation

Margaret Culkin Banning remarked that she had been in many tongue-tied homes. Some poor and some luxurious. But material possessions had nothing to do with the fact that the parents seemed to have little to say to their children and the children were silent or monosyllabic when parents were around.

"He never tells me anything," a mother wailed about her son recently. He never does but who is to blame but herself? As in thousands of cases, the son, John, was hushed up so many times while young that as he grows older he has no technique for talking to a parent. Conversation at home must be taught . . . and practiced. How? Read the article "Home Is a Place for Talking" in the November edition of Today's Woman, now on sale at all magazine dealers.

Today's Woman magazine is distributed on Vancouver Island by Lovick's News Agency, Victoria, B.C. ***

Esquimalt voters. Information at C.C.F. committee rooms, Admirals and Esquimalt Rds. Phone E 0831. Cars, scrutineers needed. Vote Webber. ***

Great . . .
COAT NEWS
It's great news because we have just received from our Eastern Buyer by far the greatest selection in Ladies' and Children's Coats that has arrived in Victoria for years. A selection so varied that you may be quite sure that YOUR fancy is here — and, as always at Eddy's, at a price far, far less than you'd naturally expect to pay for such up-to-the-minute style. Fitted models, loose-back styles, plain coats, fur-trimmed coats, fur trimming of every description and in every style, and prices starting as low as
$17.98

CHILDREN'S COATS from $9.95
Warm "comfy" Coats for the Little Tots in sensible styles, some smartly Fur Trimmed. The first time for years that we have been able to offer a worthwhile selection. A wonderful chance for fond Mothers, Aunties and Grannies.

Modern Store for the Modern Woman
1661 DOUGLAS OPPOSITE "THE BAY"

Route to Civvy Street

The route to civvy street for army personnel is paved with paper, officers say. Capt. Ina B. Rennie holds an eight-foot detailed chart outlining the discharge procedure for soldiers. "We put through an average of 400 men a day," she said. "The average soldier's file may hold 20 sheets of paper with an average of 600 to 1,000 entries. In addition, there are 83 forms which must be filled out."

Kathleen's Captain Now Home On Leave

Capt. L. H. Johnston, O.B.E., master of the former B.C. Coast Service steamship Princess Kathleen, has arrived in Victoria on extended shore leave which he is spending with his wife and his mother, Mrs. E. M. Haynes, at 117 King George Terrace.

Under command of Capt. Johnston, Princess Kathleen was the first troopship to reach Greece. She docked at Piraeus, near where she later carried out the task of exchanging E.L.A.S. prisoners for hostages held after the political dispute which was settled by Winston Churchill.

After V-E Day, the Kathleen was the first ship to reach the island of Rhodes, taking aboard as prisoner the German Gen. Wagner and his staff.

In the two years she was under the command of Capt. Johnston in the Mediterranean, the Kathleen sailed a distance of 75,000 miles and carried 106,000 troops.

Capt. Johnston won the O.B.E. for his work in rescuing 40 crew members of the bombed and sunk Empress of Asia, of which he was first officer. He took over a small coast vessel and escaped to Sumatra. He later commanded the freighter Gatineau Park on many trips across the submarine-infested Atlantic.

Capt. Johnson went to sea at the age of 17, following education at Lampson Street and Sprott-Shaw schools.

Negroes in Washington

WASHINGTON (AP) — The United Council of Church Women, now meeting here, has decided to carry out its stand against racial discrimination by installing negro delegates in the homes of white persons, and vice versa.

Meantime, the council hopes to "settle amicably" the contentions of some negro members that the meeting should never have been held in the capital, because it is a city which practices social discrimination.

Board of directors of the Family Welfare Association met at 1234 Pandora Avenue, with the president, E. H. Wilson, in the chair. The secretary reported a sharp rise in the number of clients asking for advice with martial problems in September. Report on Sunshine Camp was given by Ald. W. H. Davies, who stated that great appreciation had been expressed by sightless persons, aged citizens and others who had spent a holiday at the camp this summer.

Pure
Wholesome
Dependable
Magic Baking Powder
Costs Less than 1¢ per average Baking

RAY'S LTD.
SWEET POTATOES
Per lb. 9¢
ORANGES
Size 344s 2 doz. 39¢

WHEN THE NEW METHOD DRIVER CALLS
Have your Laundry Ready
G.8166

"RODEX" COATS
THE PERFECT TOPCOAT FOR WOMEN
GUARANTEED HARRIS TWEEDS—Advance styles always!
1107 GOVERNMENT ST. GORDON ELLIS Ltd.

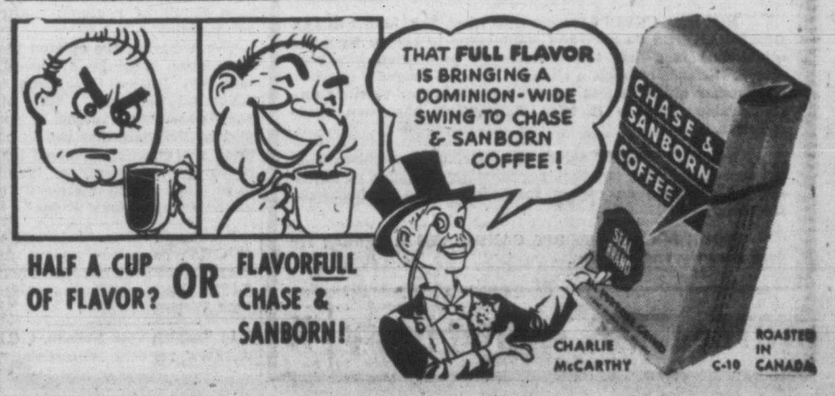

HALF A CUP OF FLAVOR? OR FLAVORFULL CHASE & SANBORN!

EVERY THURSDAY
Here's the Sunday Dinner Suggestion
The Home Service Department of Canadian Bakeries Limited, makers of 4X Bread, offers a new service to housewives. Every Thursday we will have ready for you a folder giving a complete menu for next Sunday's dinner, including recipes and how to use them. If you have your 4X Bread delivered the driver will hand you a copy.
If you would like to have one of these menu folders each week, just go into your regular grocer's and ask for it. Your grocer will have a supply of the folders and will gladly hand you one.

4X QUALITY Bread
A PRODUCT OF CANADIAN BAKERIES LIMITED

Glenora Searched For Missing Farmer

A search party under B.C. Police Constable H. J. Parsley and Game Warden Frank Weir searched the rough and partly-swampy Glenora district north of Duncan today for James Rowe, 83-year-old farmer missing since shortly after 9 a.m. Monday when he went to look for a steer.

The search party was aided by Constable M. Hicks, B.C. Police, Victoria, who took a bloodhound from Victoria to help trace the missing man.

"We are going to go over the ground completely," Const. Parsley said before leaving on the search. "The area is very difficult to search because there are several swampy parts."

Mr. Rowe and his wife lived alone at Deerholme, their only son having been killed in the Great War. Two nieces are understood to live in Victoria.

A search of the area Tuesday was unsuccessful.

In Saanich, for jobs and security, vote Neilson. ***

Commons Considers Extension of T.C.A. Lines At Home, Overseas

OTTAWA (CP)—The future of air services in Canada and of Canadian-owned air services abroad occupied the attention of the Commons Tuesday as members considered a resolution to a bill which would authorize expansion of Trans-Canada Airlines in the domestic and international fields.

Air services, both past and future, were given a lengthy going-over as Reconstruction Minister Howe, in charge of civil aviation, replied to questions concerning the purpose of the proposed bill and outlined the government's plans for the government-owned air line.

The resolution finally passed through all stages and the bill itself was given first reading.

Before the House dealt with the resolution, Hon. J. L. Ilsley, acting Prime Minister, announced A. Davidson Dunton, 33, editor of the Montreal Standard and former general manager of the Wartime Information Board, had been appointed first full-time chairman of the Canadian Broadcasting Corporation.

At the evening sitting, before the House returned to discussion of the T.C.A. resolution, Robert Fair, S.C., Battle River, Alta., sought second reading of a bill to amend the Canadian Wheat Board Act, but no action was taken before the hour set aside for private bills had expired.

Under the bill, the board would take over all the machinery used in the marketing of wheat.

TO BOOST CAPITAL

The T.C.A. bill would provide for an increase in its capitalization from $5,000,000 to $25,000,000 and authorize the C.N.R. to issue securities up to $25,000,000 to acquire T.C.A. stock.

It also would provide authority to create separate corporations to operate and maintain air services under contract with T.C.A. and make provision for payment of subsidies to those corporations.

During the debate Mr. Howe made these statements:

1. The government expects to carry out its policy of divesting air lines from surface transportation companies by next May, but this does not necessarily mean the government will buy up those services.

2. The divesting order will be issued to the Canadian National Railways and the Canadian Pacific Railway at the same time.

3. Feeder line air services now in existence will be continued.

4. The bill itself will make no change in the relationship between the T.C.A. and the C.N.R., which is that the air line is owned by the railway.

5. Separate corporations provided for in the bill will be solely for the handling of transocean services.

6. Subsidies to be paid under the bill will assist transocean companies during their initial operation until there is sufficient passenger traffic.

7. Among routes under consideration for expansion of T.C.A. domestic service is one from Winnipeg to Saskatoon to Edmonton and then to the West Coast.

Swedish Festivities Halt Concert Here

On account of the special festivities recently held in Sweden for the 80th birthday of King Christian and also to celebrate peace, Sven Olof Sandberg, star of the Royal Stockholm opera, who intended to give a concert in Victoria, Nov. 24, may be obliged to cancel that date and also the concert in Vancouver.

Miss Lily Laverock of International Celebrity Concerts, who manages this great artist's appearances in western Canada is awaiting the fixing of a new date for both British Columbia cities.

Court of Appeal Alters Sentences

Court of Appeal here dismissed the appeals from conviction and altered the sentences of John Dillon and Leonard Abbot of Vancouver, found guilty of assaulting and robbing Sidney Williamson.

In the conviction of Dillon for robbery with violence the court ruled that a sentence of five years with one whipping of 10 strokes be changed to a sentence of three years with two whippings—one whipping of 10 strokes and one whipping of five strokes.

"In coming to this decision," said Mr. Justice O'Halloran in his judgment, "we are influenced by the circumstances that no weapon was used in the attack and also that the victim was not seriously injured."

The court increased the sentence of Abbot from two years' imprisonment with one whipping of five strokes.

Victoria voters can vote for three candidates, John Hart, W. T. Straith, Nancy Hodges. In Esquimalt vote for C. T. Beard. In Saanich vote for Norman Whittaker. In Oak Bay vote for Herbert Anscomb. ***

Social Credit — Let us establish every man in his own rights.

NOTICE

ACTIVE SERVICE ELECTORS

Notice is hereby given that for the convenience of ACTIVE SERVICE ELECTORS, there will be in addition to the regular Polling Places, a Polling Place at 907 Government Street, Victoria, B.C., for ACTIVE SERVICE ELECTORS ONLY.

All Polling Places will be open on the 25th day of October, 1945, from 8 a.m. to 8 p.m.

Dated the 20th day of October, 1945.

H. E. A. COURTNEY,
Returning Officer for Victoria City Electoral District

EMPLOYMENT NEWS

Here is a partial list of Employment Opportunities now available through the Local National Employment Office, and also opportunities through the Cross-Canada

NATIONAL EMPLOYMENT SERVICE

MEN
Wanted in Victoria:

Lumber Car Loaders
Pile Drivers
Front End and Alignment Men
Assistant Lighthouse Keepers
Janitor, Boys' College
Plasterers
Bricklayers
Carpenters
Painters
Plumbers
Iron Moulders
Body Fender Men
Millwright
Shoe Repair Man
Carpenters' Helpers
Glass Worker (experienced)
Vulcanizer
Barbers
Labourers
Dishwashers
Watchmakers
Marine Wipers
Marine Porters
Jewelers, Setting and Repairs
Window Cleaners
Gardeners (casual)
Mill Foreman (furniture mfg.)
Boomman
Experienced Wood Machinist

WOMEN
Wanted in Victoria:

Stenographers
Stenographer-Bookkeepers
Clerk-Typists
Hotel Chambermaids
Hairdressers
Housemaids for School
Laundry Helpers
Domestic Workers
Waitresses

Every National Employment Office offers employment opportunities, both in its own area and from other districts in Canada.

If able to fill any of the jobs here listed, or if seeking employment, contact your nearest Local Office of the

NATIONAL EMPLOYMENT SERVICE

Dominion Labour Department

Humphrey Mitchell, Minister of Labour — *A. MacNamara*, Deputy Minister

Easy Breathing

CLEAR STUFFY NOSTRILS

Mentholatum quickly relieves stuffy nostrils . . . clears head . . . helps you breathe freely again. Jars and tubes 30c. v-14

MENTHOLATUM Gives COMFORT Daily

SAANICH VOTERS

Transportation Information

C.C.F. Headquarters, E 1340

Central Saanich	K 81M	St. Mark's	E 1340
Royal Oak	Col. 47Y	North Douglas St.	G 9042
Sidney-Deep Cove	138	Hampton Hall	G 8262
Mt. Tolmie and Gordon Head	E 0496	St. Martin's	B 1791
Lake Hill	E 2598	Marigold	Col. 48Y
		Colquitz	Col. 118Y

FOR BEST RESULTS UTILIZE TIMES WANT ADS

Back In Civvies

ED. ROWLEY

Back at Victoria College studying arts and science is Ed. Rowley, who received his discharge from the navy as a bandsman. He was with the Esquimalt Navy Band for a year and a half, serving in Toronto and Esquimalt. He is the son of Mr. and Mrs. E. F. Rowley, Kings Road.

BOBBY TYE

Maj. R. H. "Bobby" Tye, who was wounded and taken prisoner in Holland while fighting with the Canadian Scottish Regiment, and later rescued from a hospital in Amsterdam, has been appointed transportation assistant with the Vancouver Island Coach Lines, and will be stationed here in that capacity. Before going overseas with the Canadian Scottish in 1942, Maj. Tye was employed by the Coach Lines as Duncan agent.

Refuse Appeal To Privy Council

Court of Appeal here refused the application of George Taylor, Prince George rancher, and his wife, M. L. Taylor, to appeal to the Privy Council the court's decision refusing them trial by jury in their suit against the Vancouver General Hospital.

Court of Appeal here previously dismissed the Taylors' appeal from an order of Mr. Justice Coady at Vancouver denying them trial by jury.

The Taylors are suing the Vancouver General Hospital and 15 doctors for $1,367 for injuries allegedly suffered by Mrs. Taylor as a result of negligence after an operation.

"We are all of the opinion that the motion must be dismissed," said Mr. Justice O'Halloran in delivering judgment. "We will hand down brief reason in support of the view that we do not think the question involved here is of great general or public importance within Section 2 (b) of the Privy Council Rules."

Esquimalt voters. Information at C.C.F. committee rooms, Admirals and Esquimalt Rds. Phone E 0831. Cars, scrutineers needed. Vote Webber. ***

In Saanich vote Neilson, C.C.F. workers' resident representative. ***

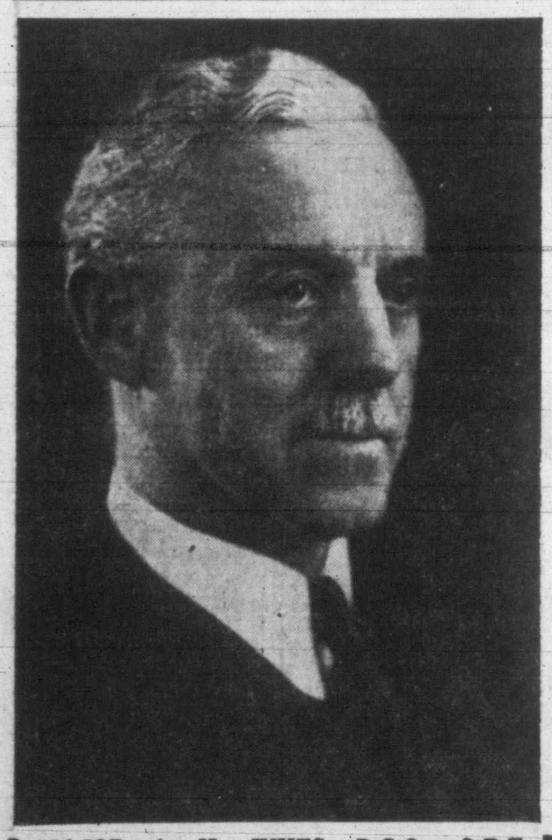

MAJOR A. H. JUKES, D.S.O., O.B.E.

Social Credit Candidate for Victoria

SOCIAL CREDIT recognizes what the four SOCIAL DEBT PARTIES do not—and commences to reason from the established fact that the problem of production has been solved. Science compels a change. It is no longer a question of whether abundance is possible; but whether there is any conceivable limit to it once distribution has been made effective.

SOCIAL CREDIT solves the distribution problem without increasing debt, taxation, regimentation, change of ownership, dependence on export markets or loss of individual freedom.

YOUR SOCIAL CREDIT CANDIDATE is fighting for your security and freedom.

VOTE - JUKES, Andrew Henry | X

MAJOR L. H. MacQUEEN, O.B.E., E.M.

Independent Progressive Conservative Candidate for Saanich

REQUESTS YOUR VOTE AND INFLUENCE

This is YOUR NYAL DRUGSTORE in full 2 for 1 Sale Dress

Shop Early and Save

NYAL TIME-TESTED 2 for 1 Special NYAL DRUGS Sale

ANY 2 ARTICLES IN SAME PRICE CLASS Buy 2 for 1 — VITAMINS COSMETICS TONICS MEDICINALS AT 2 for 1 PRICES — Buy One Get One FREE — BUY NOW AND SAVE MONEY — THE ORIGINAL NYAL 2 for 1 Sale GUARANTEED MERCHANDISE — FRESH MERCHANDISE DIRECT FROM THE NYAL CO. TO YOU

PRESCRIPTIONS — COSMETICS

The Reason Why Behind NYAL 2 for 1 Sales

YOU ARE SHARING in our Advertising and Sales Promotion. We, the Nyal Agent and the Nyal Company join together to bring you the NYAL 2 for 1 SALE. . . . .

Absolutely Fresh Merchandise at wonderful money saving prices is our way of saying THANKS to all our steady, loyal customers—and WELCOME to all the new ones. . . .

May we continue to go on serving you. . . .

VITAMINS FOR ROBUST HEALTH

VITEMPO B COMPLEX — Brewers Yeast and Extract of Corn — Bottles of 100 Tablets 2 for $1.25

COD LIVER OIL
16 oz. 2 for 1.50
Emulsion, large 2 for 1.00

SPECIAL!
1 VIO-BIN with 1 Free Tumbler—All for 49c
32 fluid ounces 2 for $1.75

A & D VITAMIN TABLETS — Bottles of 12 Tablets 2 for $1.00

VITA-VIM CAPSULES — A Concentrated Cod Liver Oil without the Fishy Properties
Box of 12 Capsules 2 for $1.00
Box of 100 Capsules 2 for $3.00

Cod Liver Emulsion, small, 2 for 25c
Children's Tonic 2 for 75c

HALIBUT LIVER OIL CAPSULES — Prepared from Fresh Halibut Livers
Box of 12 Capsules 2 for $1.00
Box of 100 Capsules 2 for $1.75

HALIBUT LIVER OIL CAPSULES — With added Natural Vitamin D.
Box of 100 Capsules 2 for $2.00
Nyal's Tasty Ext. Cod Liver, 2 for $1.00

COD LIVER OIL CAPSULES — Each capsule contains 20 minims of high grade Cod Liver Oil.
Box of 100 Capsules 2 for $1.25

NYAL VITAMIN CAPSULES — Containing Vitamins A, B, and D with Riboflavin.
Box of 25 Capsules 2 for $1.00
Box of 100 Capsules 2 for $3.00

VITAMIN B_1 TABLETS — Bottles of 100 Tablets 2 for $ .75

NYAL BABY NEEDS
Baby Cough Syrup, Lge. 2 for 50c
Antiseptic Baby Oil 2 for 85c
Baby Talcum 2 for 35c

MEN'S SHAVING AND TOILET NEEDS
Par Shaving Cream 2 for 50c
Par Shaving Lotion 2 for 89c
Styptic Pencils 2 for 15c
Par Talcum 2 for 35c

THIRTY FIVE
Shaving Cream 2 for 30c
Shaving Lotion 2 for 50c
Brilliantine 2 for 25c
Tang Shaving Cream 2 for 35c

DENTAL NEEDS, MOUTH WASHES AND ANTISEPTICS
Milk Mag. Tooth Paste, Sml. 2 for 35c
Milk Mag. Tooth Paste, Lge. 2 for 59c
Nyseptol Tooth Paste, Sml. 2 for 35c
Nyseptol Tooth Paste, Lge. 2 for 59c
Tooth Paste, Mint 2 for 35c
Tooth Paste, Wintergreen 2 for 35c
Pylora Tooth Powder, Lge. 2 for 59c
Nykaline, 8 oz. 2 for 59c
Nykaline, 16 oz. 2 for 1.15
Nyseptol, 8 oz. 2 for 59c
Nyseptol, 16 oz. 2 for 1.15
Holdsite Dental Powder, Lge. 3 for 50c

FOOT COMFORT — *IT'S EASY WITH EAS'EM*
Eas'em 2 for 35c — A medicated foot powder for tired, burning and aching feet.
Corn Pads 2 for 29c
Corn Remover 2 for 25c
Corn Salve 2 for 35c

Coughs and Colds Are Just Around the Corner— Be Prepared
Vaporizing Salve 2 for 50c — Wonderful chest rub—penetrates immediately.
Analgesic Balm 2 for 50c — A counter irritant—relieves pain.
Laxacold 2 for 25c — For grippe and head colds.
Iodised Throat Gargle 2 for 25c — Sore, irritated throats.
Iodised Throat Tablets 2 for 35c — Antiseptic and healing.
Ephedrine Nasal Jelly 2 for 50c — Relieves congested nasal condition.

COUGH SYRUPS
Cold Capsules 2 for 50c — Breaks up fevered and congested conditions.
Croup Syrup, Lge. 2 for 50c
Ephedrine Comp. Syrup 2 for 50c
H & H Cough Syrup, Sml. 2 for 25c
H & H Cough Syrup, Lge. 2 for 50c
Nyalyptus, Sml., 3 oz. 2 for 35c
Nyalyptus, Lge. 2 for 75c
Pinol, Lge. 2 for 50c
White Bronchitis Mixture 2 for 50c
White Pine & Tar, Lge. 2 for 50c

The Original 2 for 1 Sale — ALWAYS FRESH MERCHANDISE — A NYAL 2 for 1 SALE is a Dividend for Your Patronage of NYAL DRUG STORES.

HOUSEHOLD DRUGS
Boric Acid, 4 oz. 2 for 15c
Boric Acid, 8 oz. 2 for 25c
Epsom Salt, B.P., 8 oz. 2 for 15c
Epsom Salt, B.P., 1 lb. 2 for 25c
Flaxseed Whole, B.P., 16 oz. 2 for 25c
Senna Leaves, B.P., 1 oz. 2 for 15c
Sodium Bicarb., B.P., 4 oz. 2 for 15c
Sulphur, 4 oz. 2 for 15c
Furniture Polish 2 for 50c
Mineral Oil, 16 oz. 2 for 65c
Mineral Oil, 32 oz. 2 for 1.25
Aromatic Cascara, 3 oz. 2 for 25c
Aromatic Cascara, 6 oz. 2 for 50c
Bay Rum, 4 oz. 2 for 40c
Bay Rum, 8 oz. 2 for 75c
Boric Acid Ointment, B.P. 2 for 25c
Castor Oil, Tasteless, 4 oz. 2 for 25c
Cresilde, 8 oz. 2 for 50c
Glycerin, C.P., 3 oz. 2 for 25c
Glycerin, Rose Water, 4 oz. 2 for 35c
Kleer-A-Hed Inhalers 2 for 25c
Mercurochrome, ½ oz. 2 for 25c
Oil Wintergreen, 2 oz. 2 for 40c
Sp. Camphor, B.P., 2 oz. 2 for 35c
Tr. Iodine, 5%, 1 oz. 2 for 25c
Dist. Ext. Witch Hazel, 4 oz. 2 for 35c

DON'T MISS THESE!
Iron and Yeast Tablets 2 for 75c
Little Liver Pills 2 for 75c
Eczema Ointment 2 for 50c
RECTONE Relieves all types of Piles Quickly 2 for 50c
PAR Shaving Cream lge. 2 for 59c
Milk of Mag. Tooth Paste 2 for 59c
White Pine & Tar lge. 2 for 50c
NY-CET-AL TABS 2 for 75c
Ultra Lotion 12 ounces For Softer Skin 2 for 65c
Nyzeme Med. Cream sml. 2 for 35c
Nyzeme Med. Cream lge. 2 for 95c

SUNDRY SPECIALS
Soap 3 cakes 16c
Bobby Combs 3 for 15c
Dressing Comb 2 for 15c
Men's Comb 2 for 15c
Pocket Comb 2 for 10c
Nyseptol Tooth Brush, No. 1 2 for 50c
Nyseptol Tooth Brush, No. 2 2 for 50c
Nyseptol Tooth Brush, No. 3 2 for 50c
Nycest Gauze Band., 1x10 yd. 2 for 20c
Nycest Absorbent Gauze, 1 yd. 2 for 25c
Nycest Lead Pencil 2 for 05c
Nurser 2 for 10c
Gauze Bandage, 2x10 2 for 30c

MILK OF MAGNESIA — Relieves Gas on the Stomach Heartburn and Acid Mouth.
16 OUNCE BOTTLE 2 for 50c
32 OUNCE BOTTLE 2 for 75c

FOR YOUR MEDICINE CABINET
A. B. S. & C. Tablets 2 for 35c
Bile Salts Compound Tablets 2 for 75c
Blaud's Laxative Tablets 2 for 50c — Iron tonic and blood builder.
Charcoal Lozenges 2 for 25c
Dyspepsia Tablets 2 for 50c — For indigestion, dyspepsia and sour stomach.
Nyal Figsen 2 for 25c — A pleasant, safe laxative.
Nyal Headache & Neuralgia Tabs. 2 for 25c
Milk of Magnesia Tabs., 200 2 for 75c
Neuro-Tonic Tablets 2 for 50c — Nerve food and blood builder.
Ny-cet-Al Tablets, 24's 2 for 25c — Headache and neuralgic relief.
Soap Boxes 2 for 49c
Saccharin Tabs., ¼ gr., 100's 2 for 25c
Saccharin Tabs., ½ gr., 80's 2 for 25c
Saccharin Tabs., 1 gr., 60's 2 for 25c
Soda Mint Tablets, 45's 2 for 15c
Vegetable Lax. Tabs., Lge. 2 for 75c
Nyal Kidney Pills, Medium 2 for 50c
Nyal Kidney Pills, Lge., 150's 2 for 1.00
Nyal Stomach and liver pills 2 for 25c

SALVES & OINTMENTS
Camph. Mustard Ointment 2 for 35c
Carbolic Salve 2 for 25c
Catarrhal Balm, Jar 2 for 50c
Handy Ointment 2 for 50c — Cuts and sores.
Healing Salve 2 for 25c

STATIONERY SPECIALS
Blue-Lined Envelopes 2 for 10c
Glenalda Kid Envelopes 2 for 15c
Glenalda Linen Envelopes 2 for 15c
Glenalda Pads, Kid — Note Size 2 for 15c
Glenalda Pads, Kid — Ladies' Letter Size 2 for 25c
Glenalda Pads, Linen — Letter Size 2 for 30c
Glenalda Pads, Linen — Note Size 2 for 15c
Glenalda Pads, Linen — Ladies' Letter Size 2 for 25c
Glenalda Pads, Linen — Letter Size 2 for 30c

PAPETRIES
Saintclaire, Kid Finish 2 for 50c
Saintclaire, Linen Finish 2 for 50c
Warncliffe, Kid Finish 2 for 1.00
Warncliffe, Linen Finish 2 for 1.00
Glenalda Portfolio, Kid 2 for 35c
Glenalda Portfolio, Linen 2 for 35c
Patriotic Portfolio 2 for 35c

RUBBER GOODS
Breast Pump, Reg. 79c 59c ea.
Comb. Fittings, Blk., Reg. 49c 36c ea.
Ear & Ulcer Syringe, Reg. 25c — Small 19c ea.
Ear & Ulcer Syringe, Reg. 40c — Large 29c ea.
Fountain Syringe, Reg. 97c 79c ea.
Ice Caps, Reg. 97c 79c ea.
Rectal Syringe, Adult, Reg. 35c 29c ea.
Rectal Syringe, Infant, Reg. 25c 19c ea.
Windsor Douche Syr., Reg. 99c 79c ea.
Baby Nipple, Reg. 5c 3 for 10c
Baby Pants, Med., Reg. 45c 39c ea.
Baby Pants, Large, Reg. 45c 39c ea.

Buy Now - Buy Later — BUT — ALWAYS BUY NYAL — Due to shortages of raw material certain items on this sale may be in short supply or temporarily discontinued.

MURIEL ASTOR QUALITY COSMETICS AND TOILET ARTICLES
A full line of beauty preparations and requisites.

FACE POWDERS
Flesh - Peach
Brunette, No. 1
Brunette, No. 2
2 for 65c

Hand Lotion 2 for 65c
Muriel Astor Rouge 2 for 50c
Camphor Ice Skin Cream 2 for 85c
Cleansing Cream 2 for 85c
Cold Cream 2 for 85c
Dusting Powder 2 for 1.25
Eau de Cologne, Perfumed 2 for 1.25
Perfume 2 for 85c
Tissue Cream 2 for 85c
Talcum 2 for 35c
Vanishing Cream 2 for 85c
Witch Hazel Cream 2 for 85c

LIPSTICKS Assorted Shades 2 for 50c — Limited supply of Lipsticks subject to stock on hand.

NYLOTIS AND NYSIS
Almond & Cucumber Cream 2 for 65c
Hand Lotion, Lge. 2 for 65c
Witch Hazel Cream, Lge. 2 for 65c
Nysis Cold Cream Spec. 59c

2 FOR 1 SPECIALS
Rose Hair Oil 2 for 35c
Brilliant Lilac Hair Oil 2 for 50c
Hair Darkener 2 for 65c
Hirsutone, 8 oz. 2 for 1.00

QUALITY MEDICINALS Needed in Your Home
Antacid Powder 2 for 50c — For the relief of Gas, Heartburn, Acid and Sour Stomach.
Beef, Iron and Wine 2 for 1.00 — A bracing tonic.
Celery Nervine 2 for 1.00 — A nerve sedative.
Cod Liver Extract, Tasty, 20 oz. 2 for 1.00 — Tonic and tissue builder.
Nyal Comp. Syrup Hypophos. 2 for 1.00 — Tonic.
Nyal Digestive Tonic 2 for 1.00 — Aids digestion.
Nyal Earache Drops 2 for 25c — Stops the pain.
Eczema Lotion, Sml. 2 for 50c — Quick relief.
Nyal Eye Drops 2 for 50c — Sore eyes.
Nyal Fizz Salt, 8 oz. 2 for 1.00 — Cools the blood.
Kleer-A-Hed, Lge. 2 for 50c — An ideal inhalant.
Liver Stimulator 2 for 50c — For biliousness.
Nyal Nasal Drops 2 for 35c — Head colds.
Nyagar 2 for 1.00 — A laxative and fluid extract.
Nyalgesic 2 for 50c — Relieves congestion.
Ny-Aqua Nose Drops 2 for 50c — For head colds.
Nysorbo Liniment, 10 oz. 2 for 1.00 — Aching muscles — athlete's foot.
Nyal Pearlwite Liniment, Lge. 2 for 50c — For general use.
Nyal Rheumatone 2 for 1.00 — For rheumatic pains.
Nyal Stoneroot Comp., Lge. 2 for 1.00 — For disorders of kidneys.
Nyal Strengthening Tonic 2 for 1.00 — Aids digestion — improves appetite.

HISCOCKS & CLEARIHUE LTD.

THE NYAL DRUG STORE
Corner BROAD and YATES STREETS
NO C.O.D. or PHONE ORDERS

Thursday, Friday and Saturday

Take the
'BULL by the HORNS'
Face the Facts

First of all, when you purchase Victory Bonds you are helping those who have helped you. Our fighting men and women who have returned need assistance to re-establish themselves in civilian life.

Secondly, you are helping yourself to the finest investment in the world.

For Your Future Buy
VICTORY BONDS

MODEL CLEANERS
Have Your Clothes Cleaned "The Model Way"
768 FORT ST. E 0019

Donaldson Line Soon To Resume Service

Intention of the Donaldson Line to resume its shipping service between here and the United Kingdom as soon as possible was announced today by R. N. B. Cumberbirch, agent for the line at Rithet Consolidated Ltd.

Before the war, the Donaldson Line served between Victoria, Vancouver and New Westminster, and Glasgow and Liverpool in the United Kingdom. The company's ships had limited passenger accommodation.

The ships called in here to unload English automobiles, chinaware, varied drygoods and liquor for the government liquor stores. In addition, they carried citrus fruits and bananas for local consumption, picking up that cargo at Los Angeles and San Francisco en route from the U.K., and returned to the U.K. with cargoes of lumber loaded here, and general cargoes loaded in Vancouver and New Westminster.

CUT DOWN ON TAKING LAXATIVES THIS WAY

See How Regular You Can Be Every Morning

Try taking Carter's Pills this way: Start with 3 and set a definite time every morning. When you get regular every morning cut down to 2. After a few days, try 1.

Then try taking Carter's *every other day*. You may even find you can keep regular without any laxative.

You see, Carter's are so tiny you can cut down the dose—from 3 to 1—to fit the needs of your individual system. Without disappointment.

Carter's help clean out your intestinal tract not half way, but thoroughly. They are doubly effective because made with two vegetable herbs compounded properly for thorough, easy action.

Thousands can cut down on laxative dosing this Carter way. Ask for Carter's Pills by name to get the genuine at any drugstore—25¢. Start the Carter graduated dose method tonight, and jump out of bed tomorrow rarin' to go.

Hometown Letter

DEAR .....

FIERCEST GALE to hit Victoria in more than two years raged over the city Sunday afternoon, with wind at 60 miles an hour, causing serious disruption in the electric light and telephone communication systems.

It caused the death of Sperry S. Phillips, 1981 Forrester Street, field crop supervisor of the B.C. Agriculture Department. Bud McKenzie and Tommy Musgrave, B.C. Electric Railway "trouble shooters," found his body lying in his car, where it had been struck by a 2,200-volt primary line knocked down by a tree on Cherry Point Road.

At the Yacht Club three fishboats which had broken their morings, dragged seven small sailboats away from their moorings. The wind forced the craft ashore on the bay.

J. H. Gilbert, Brentwood Bay, described it as the worst storm he had seen in 19 years. Reports from the Anchorage boat house said considerable damage was done with boats blown adrift and piled up on the beach.

Starting about 10.30 in the morning, B.C. Electric "trouble shooters" handled about 1,500 calls. The company reported not a section of the lower part of the island missed interruption in domestic lighting.

UNION OFFICIALS have estimated at 670 the latest number of shipyard workers being laid off at Yarrows. E. W. Izard, general manager of the shipyard, said: "Oct. 24 is the date set for final acceptance of Transport Ferry 54 . . . bringing to completion the wartime shipbuilding of Yarrows Ltd." At its peak the yard employed 3,500.

HON. J. L. ILSLEY, Minister of Finance, officially opened Canada's Ninth Victory Loan in Victoria. He told a big meeting at the Empress Hotel that he would like to see the minimum objective of $1,500,000,000 exceeded, with Canadians subscribing as close to $2,000,000,000 as possible. He said: "The results of this loan will show how far we as individuals are prepared to shoulder the responsibilities all of us must bear to win the peace."

VANDALISM in city schools has reached alarming proportions this year. T. L. Christie, school board secretary, reported $825 worth of windows broken up to the end of September. In previous years less than $500 worth of damage has been done during the whole year.

H.M.C.S. PRINCE ROBERT came home from Hongkong and the South Pacific last week. Whistles, horns and sirens heralded her approach to Esquimalt harbor. Seamen stood to attention on the decks of their ships as the cruiser came alongside at Givenchy. The Robert carried 27 Canadian servicemen, a number of British troops, and 15 Roman Catholic missionaries.

Lieut. D'Arcy McGee, Lieut. Tony Hutton and Lieut. Tommy Gibbon were photographed sitting atop a Kamikaze boat taken at Kowloon. Nearly all members of the crew were heavily laden with souvenirs. PO. Robert Wigmore of Esquimalt, had a Jap helmet, a jacket taken from the sergeant-major in charge of Shamshuip camp at Kowloon, a sword, a pair of heavy horn-rimmed glasses and a pair of boots taken from a Jap sentry.

"I ordered him to take them off," he said, "then I told him to start walking back to Tokyo."

LIEUT. JOHN C. DAVIE of Duncan was invested with the D.S.C. by the King at Buckingham Palace. . . . Number of job vacancies for men listed with the National Employment Service here dropped from 904 to 499 in one month. Job vacancies for women number 215 now as against 325 a month ago. . . . Sgt. John Miller, R.C.A.F., has been awarded the Canadian Efficiency Medal and Clasp.

A 10-MAN council in future will govern Victoria College under an agreement of the Victoria School Board, the Department of Education and the University of British Columbia. Austin Curtis, W. A. Bayliss and Isla Tuck are school board representatives; Dr. J. F. Walker has been named U.B.C. representative. Automatically appointed will be Dr. Norman MacKenzie, U.B.C. president; J. F. K. English, Victoria School Board municipal inspector, and Dr. J. M. Ewing, Victoria College principal.

RETIREMENT of Brig. Frederick Cabeldu, D.S.O., from the Canadian army has been announced. . . . Apparently caused by the increase of motor traffic with the lifting of gas rationing, along with use of cars in poorer mechanical condition, number of traffic accidents in B.C. skyrocketed by 79.4 per cent. . . . Next big ship expected here with repatriated prisoners from the Orient is H.M.C. Glory, a flattop carrying 1,391 in addition to crew members.

BRITISH troops repatriated from Jap prison camps, who came here with Canadians seized at Hongkong, have really been enjoying their stay. While billeted at Gordon Head and Macaulay for check-ups before continuing their journey, they have been widely entertained by Victorians. Last week 1,014 were scheduled to leave in a special contingent aboard Princess Joan. At sailing time 150 were missing having failed to return to camp the night before. Army officials have received reports of the boys marrying Victoria girls during their short stay. One army spokesman said Canadian officials had no power to grant them permission to marry and that quite a few requests had been received.

Once again Victorians will have free light. Consumers of B.C. Electric power in Victoria, southern Vancouver Island, Alberni and in the Newcastle-Nanoose area will receive no bills during December. Granting of the free power was effected through provincial order-in-council approving the recommendation of the Public Utilities Commission. Last year and in 1943 Victoria, southern Vancouver Island and Port Alberni received two months' free power.

Until next week.

Yours .....

ATHLETE'S FOOT Fought First Day

Does Athlete's Foot make your skin peel, crack and blister? Does the itching nearly drive you mad? No matter how long you have suffered or what you have tried, there is new hope for you in a new treatment called **Nixoderm**. In 7 minutes **Nixoderm** stops the itching and starts combating the germs that cause Athlete's Foot. You will probably see a big improvement the very first day or so. If not completely satisfied **Nixoderm** costs nothing because you get your money back on return of the empty jar. Get **Nixoderm** from your druggist today—the money-back trial offer protects you.

PLAN · BUILD · PROSPER

The Real Issues . . .

- Private industry alone can no longer guarantee the employment necessary both to maintain our present living standards, and to provide for our returning veterans.
- A CCF government in B.C. will create new industries to use our natural resources fully, and to maintain and raise, the income of B.C. families.
- To provide cheap electricity for these industries, and for home and farm use, all power production in the province will be placed under public ownership.
- The consumer will secure more value for his food dollar, and the farmer, a greater return, through co-operative and public wholesale marketing.
- To shorten the distance between producers and consumers — city to farm, and farm to city — a planned network of modern highways will be constructed.
- Labor will secure direct representation on Government Labor Boards, and legal protection of the union shop, two weeks holiday with pay, and reduced working hours.
- Good homes, good jobs, and a good living will be available to all citizens of B.C., with health service and equal educational opportunities for everyone.
- This program can be secured — and will be secured — by a CCF Government.

YOUR CANDIDATES—

IN VICTORIA, Vote for All Three:
BEVIS BRYCE CAMPBELL

SAANICH—NEILSON
OAKBAY—McALLISTER
ESQUIMALT—WEBBER

For Labor-Farmer Government

along with

and our own Saskatchewan

Vote CCF

BAY Quality Foods from the Service Section

Suggestions for Thursday, Friday and Saturday

Phone E 7111 for DELIVERY Twice Daily to the Greater Victoria Districts

BABY FOODS
Scientifically prepared foods for healthy, strong babies!

Heinz
Apple Prune Custard; Prunes, Carrots and Peas; Squash and Carrots; Spinach; Mixed Greens; Asparagus; Green Beans; Apple Sauce; Orange Custard Dessert; Beets; Peas and Carrots; Beef and Liver Soup.
3 tins 27¢

Aylmer
Apricot Custard Dessert; Prune Custard Dessert; Pears; Spinach; Vegetable Juices; Vegetable Soup.
4 tins 30¢

Libby's Combinations
Vegetables, Nos. 1, 2, 3 and 9. Soups, Nos. 6 and 7. Fruit, Nos. 5 and 8.
3 tins 25¢
(Coupons needed for tins with fruit combinations.)

KARO CORN SYRUP
2-lb. tin (2 coupons) 23¢
5-lb. tin (4 coupons) 54¢

NUTRIM BABY CEREAL
9-oz. pkt. 29¢ 18-oz. pkt. 49¢

PEAS, AYLMER, Choice 4s, 20-oz. tin 14¢

TOMATO SOUP, CAMPBELL'S, 4 tins 39¢

TOMATOES, GREEN, Choice, 28-oz. tin 16¢

VEGETABLE JUICE, AYLMER, 20-oz. tins, 2 for 35¢

MUSHROOM SOUP, AYLMER, 3 tins 29¢

QUICK-SERVE BEANS, VAN CAMP'S, packet 7¢

PUMPKIN, VAN CAMP'S, Fancy, 28-oz. tin 15¢

VEGETABLE SOUP, CLARK'S, 3 tins 25¢

Holsum Pure JAMS
Tree-ripened fruit, grown and packed in Victoria and District.

BLACK CURRANT, 4-lb. tin 72¢
CHERRY, 4-lb. tin 78¢
RASPBERRY, 4-lb. tin 75¢
PLUM, 4-lb. tin 53¢
STRAWBERRY, 4-lb. tin 65¢
LOGANBERRY, 4-lb. tin 64¢
(4-lb. tin, 4 coupons)
CORN STARCH, DURHAM, packet 11¢
FLOUR, ROBIN HOOD, 49-lb. sack 1.60
BRANSTON PICKLE, CROSSE & BLACKWELL'S, 10-oz. jar 31¢
BEEFSTEAK SAUCE, HEINZ, bottle 27¢
APPLE JUICE, AYLMER, 14-oz. bottle 14¢
MOLASSES, DOMOLCO, 28-oz. tin (2 tins per coupon) 30¢
COCOA, NEILSON'S, ½-lb. tin 19¢ 1-lb. tin 29¢
TOILET SOAP, LUX 4 cakes 25¢
TOILET TISSUE, SCOTT'S 2 rolls 29¢
PAPER TOWELS, JIFFY, per roll 15¢

Apples for Hallowe'en!

McINTOSH RED—Fancy wrapped 3 lbs. 33¢ Box 3.95
McINTOSH RED—C Grade, wrapped 3 lbs. 23¢ Box 2.85
McINTOSH RED—Fancy and C Grade, unwrapped. 3 lbs. 23¢ Box 2.85
ORANGES, SUNKIST, Size 252, dozen 40¢
Size 200, dozen 54¢
FRESH ROASTED PEANUTS, salted, per lb. 39¢
POPPED CORN CRISPIE 3 pkts. 14¢

Narcissus Bulbocodium
(HOOP PETTICOAT DAFFODIL)
Charming little flowers for the rockery or for naturalizing in grass. Golden yellow blossoms are nearly all "trumpet" and bloom early in the spring. Per dozen 1.50

Washington Raspberry
Canes of this grand variety are now available.
Each 10¢ 10 for 1.00 100 for 7.50

Helleborus Niger (Christmas Rose)
Plant these old favorites now!
Good plants, each 50¢

Bush Roses
In a limited number, priced from 85¢

Winter Flowering Heathers
Plant now . . . have flowers all winter long.
DARLEYENSIS (rosy pink)
KING GEORGE (blush pink)
SPRINGWOOD WHITE
RUBY GLOW (fine red)
VIVELLI (brilliant carmine, red-bronze foliage)
75¢ to 2.00

Mail Your Overseas Parcels Now for Delivery by Christmas
—Lower Main Floor at THE BAY

Hudson's Bay Company.
INCORPORATED 2ND MAY 1670.

Victorians Welcome Repats

Two former classmates who attended school in Winnipeg met at the C.P.R. dock Tuesday, when Mrs. W. J. Young, 869 Humboldt Street, with her son, Bobby, Greeted L.Cpl. W. A. Rogers, 1882 4th Ave. West, Vancouver. L.Cpl. Rogers was among 58 Canadian soldiers repatriated from Jap prison camps who came here by way of Seattle. He is with the Winnipeg Grenadiers.

Mrs. E. T. Fancet, left, and Mr. and Mrs. Peter Kemp welcomed their friend RSM. Leslie Walter Shore of Quebec City. He fought at Hongkong with the Royal Rifles and was taken prisoner Christmas Day, 1941.

HBC

air-wick

the new discovery that kills all household odors . . . brings fresh air indoors! no fuss, no bother, quick and easy!

5½-OZ. SIZE 89¢ a bottle

16-oz. Economy Re-fill, $1.75

—Toiletries, Street Floor at THE BAY PHONE E 7111

Power Commission Outlined to Kiwanis

An outline of the progress in development of electric power and the birth and growth of power commission in Canada was given by Forrest L. Shaw, member of the B.C. Power Commission, at a luncheon meeting of the Kiwanis Club at the Empress Hotel Tuesday.

Mr. Shaw, who described powers and policies of the commission, said there was much misunderstanding of the work of the commission which could only be overcome by publicizing the facts.

Victoria voters can vote for three candidates. For security vote for John Hart, W. T. Straith, Nancy Hodges. ***

Hudson's Bay Company

INCORPORATED 2ND MAY 1670.

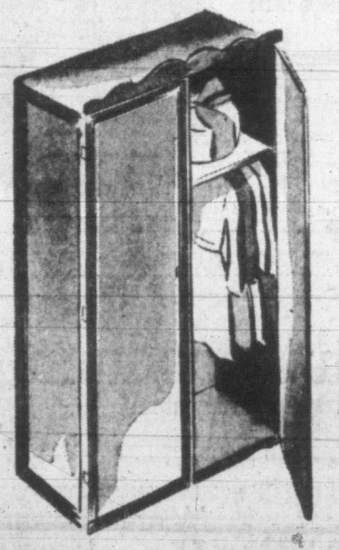

Storage

Wardrobes

5.95

Just arrived . . . a new shipment of these popular storage wardrobes! Corrugated paper, well reinforced and with double doors. Will hold 12 to 15 garments easily and has lower space for shoes. Choose one today to protect your clothing!

STORAGE BOXES. A set of two corrugated boxes for storing clothing, linen or blankets. Set of 2 priced at 1.89

Other Wardrobes priced at 10.50 and 11.50

—Notions, Street Floor at THE BAY

The Bay

Phone E-7111

BUY VICTORY BONDS . . . . Sign Your Name to Victory

Store Hours: 9 a.m. to 5 p.m. WEDNESDAY: 9 a.m. to 12 Noon

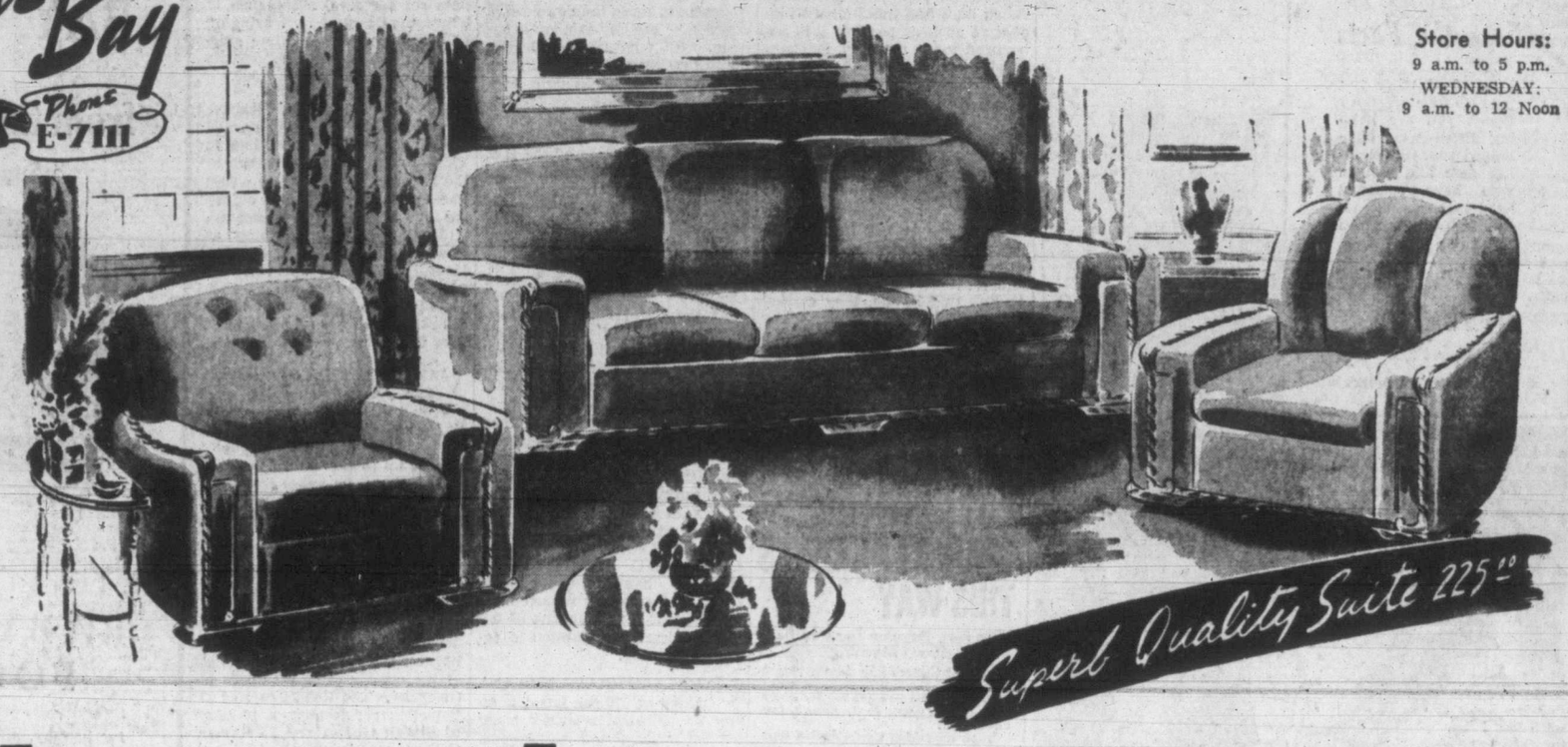

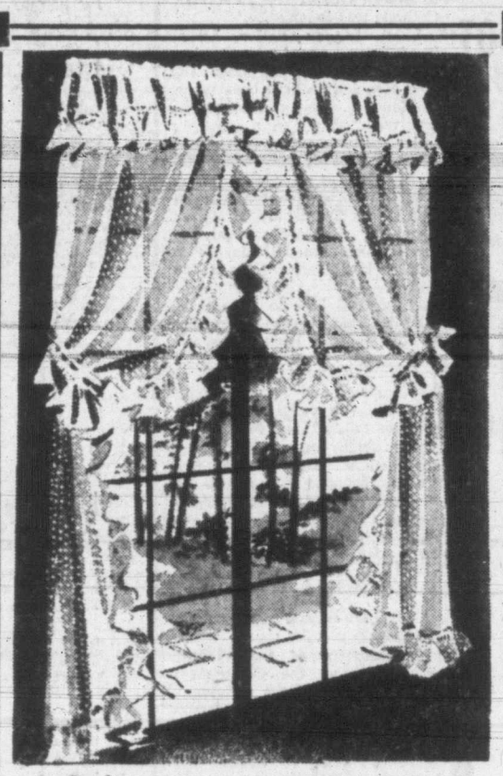

Soft

Ruffles

Swirl Down the Length of Your Windows

3.95 PAIR

Bring fresh, new beauty to your windows . . . in the kitchen, bedroom or bathroom . . . with these light, airy marquisette curtains. Fine quality in neat fluffy dot design ruffled for that soft touch! Extra wide 46-inch width . . . 2¼ yards long. Shop early for your choice from these 100 pairs.

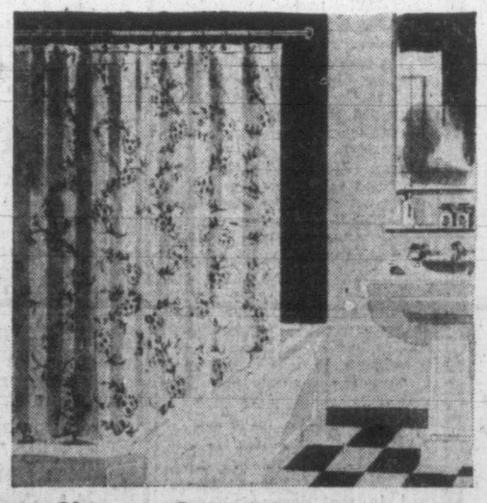

Shower Curtaining

New lovely water-repellant rayon flare cloth in pretty patterns. Peach with blue design; pale rose with wine, white with black, light green with dark green; maize with dark green. 200 yards only to sell at, yard

1.75

—Drapery, Third Floor at THE BAY

Plan Your Room Around Lasting Beauty

Kroehler Three-piece Chesterfield Suite Covered in Mohair $225

Whether you've owned your own home for years . . . or starting out to furnish your first . . . plan your home around the lasting beauty of handsome furniture. Kroehler suites have long led the field for comfort, beauty and expert workmanship. This handsome suite is covered in thick, genuine mohair with the chesterfield and one chair in rich wine color . . . the other chair in contrasting turquoise. Sturdy hardwood frame and spring construction is your assurance of lasting comfort! Choose yours Thursday!

TERMS In accordance with Wartime Prices and Trade Regulations

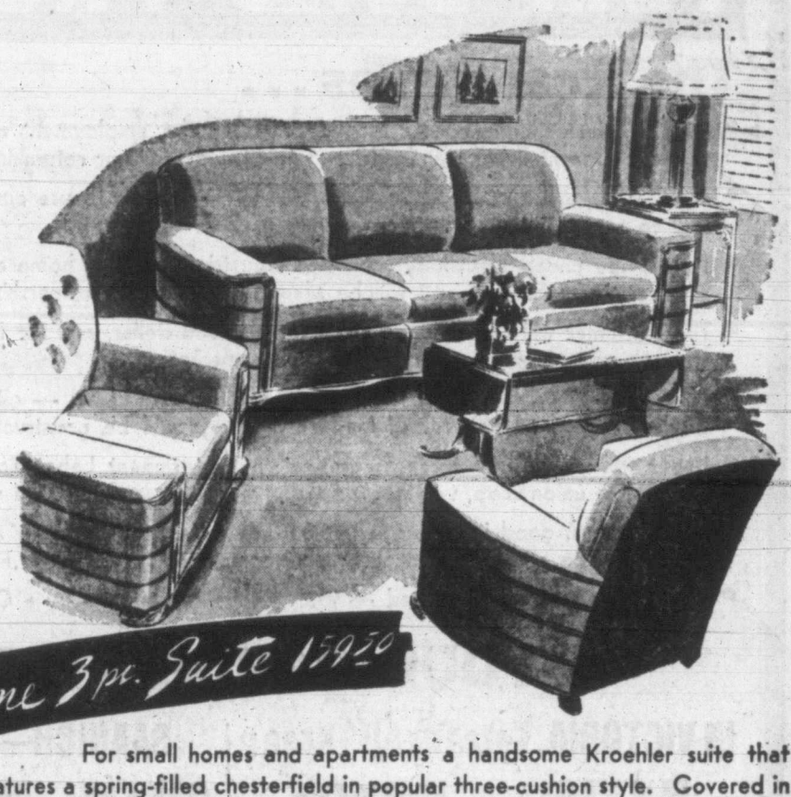

For small homes and apartments a handsome Kroehler suite that features a spring-filled chesterfield in popular three-cushion style. Covered in beautiful wine and green tapestry. Invest today for years and years of comfort!

Large Tapestry Chesterfield Suite.....225.00

Enjoy the extra comfort of this large chesterfield suite. Spring-filled cushions, of course, and the hardwood frame that has made Kroehlers famous. Rich wine and turquoise tapestry covering.

—Furniture, Fourth Floor at THE BAY

Verd-A-Ray Lighting

Your eyes are your most valuable possession, avoid strain . . . select your lighting wisely. Come in, see these new bulbs . . . note how its light is distributed all over the bulb . . . not in one small, hot spot. Try one for writing, reading, sewing or in your kitchen or your bathroom . . . then when you discover what an improvement they are . . . you'll want to buy many more! Ask for Verd-A-Ray, today!

40c and up

—Housewares, Third Floor at THE BAY

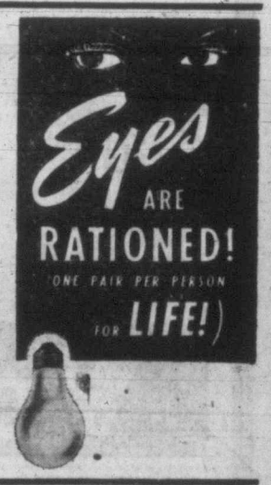

Hudson's Bay Company.

INCORPORATED 2ND MAY 1670.

Sports Mirror

By PETE SALLAWAY

ENGLISH RUGBY officials in British Columbia have finally seen the light. Following the example set by other major sports the ruggers have adopted the substitution rule. True, the rule will only apply to injured players and will be at the discretion of the referee, but, at least, it is a step in the right direction. No longer will a youngster, suffering from a badly crocked leg, shoulder et al have to struggle on to the field in an effort to remain in the game. Usually these crippled players were more of a handicap than anything else and quite often did themselves serious physical damage as a result of their keenness to aid their club.

INTRODUCTION of a substitution rule in rugby brings to mind the fact that it was first suggested in this column over 20 years ago by my predecessor. Several times I have suggested the ruggers should follow the trend set by so many other sports. But every time the plan was put forth the old die-hards would rise up in protest. Their argument always centred around the fact that what was good enough for their forefathers should be good enough for the present generation. They further argued it was not "playing the game." So it is with a great amount of personal satisfaction to learn the rugby leaders have finally seen fit to bring in a new ruling allowing two substitutes per team per game.

BOXING'S greatest sin, on no less authority than Esquire's latest sports poll is the greed for money among those gents striving for a livelihood by dabbling in the realm of fisticuffs. This lust for gold has resulted in the loss of ethics in the game to the point where winning is not always considered paramount but secondary to the fast growing issue: How much do I get? Over 20 per cent of the answers in the poll were strong in their conviction that money-grabbers in boxing today were fast losing sight of their responsibility to the public, who, after all, pay the freight.

OTHER MAJOR FAULTS to be found in boxing today are too many shady fights and a definite lack of unity and organization. Gambling comes in for its full share of rebuffs and a sizable number of voters replied that poor match-making was a cardinal weakness. Additional gripes are the existence of boxing monopolies, failure of champions to defend their titles, disregard for the physical welfare and condition of contestants and the public's willingness to "go along." The blame for these apparent failings lies primarily in this list of offenders in order: Promoters, managers, gamblers, politicians, weak commissioners, boxers and publicists. Suggestions for the correction of all errors named are not overlooked with opinion running practically 100 per cent that a czar be appointed with the power of a Landis to rule the sport. Nominations for this job favored Jack Dempsey with Gene Tunney running a close second.

Baseball Name Contest

To the fan who is fortunate enough to submit the name selected for Victoria's club in the Western International Baseball League will go a pair of box seats for the 70 home games of the local team next summer.

Laurel Harney today announced the competition to select the name for the local entry. The contest will continue until Nov. 24 and all entries postmarked up to that date will be accepted.

Should more than one person submit the right name a drawing will be h[illegible] determine the winner.

Any sport fan desiring to submit a name is asked to send it along to the sports editor of this newspaper. At the close of the competition the judges will pass on the various names submitted and announce the winner.

MINOR HOOP GAMES

Minor division basketball games scheduled at the "Y" gym tonight follow:

7.00—K.V.'s vs. St. Louis College (midgets).

8.00—Chinese Students vs. Mooney's Crescents (juniors).

LONDON (CP)—The England-Australia cricket test matches will be resumed next year when England plans to send a team to Australia, the Marlyebone Cricket Club announced Monday.

Joe Krol May Be Barred From Amateur Grid

TORONTO (CP) — Though slightly bitter at Detroit Lions after a futile fling with them at American professional football, Joe Krol would like another crack [illegible] gr[illegible]

The next time, however, he would like to stipulate the conditions of the tryout—he would like to get into the line-up more.

As a slight controversy seemed shaping over his eligibility to play amateur for Toronto Argonauts after his recent release from the pro game, Joe said today he looked on his brief big time stay as "experience."

"I think I could hold up my own with most of them in that league, if only given the chance," he said. "Except for the really outstanding players no one showed much more than I did.

"They had lots of opportunities to shoot me into the line-up a lot more than they did especially in exhibition games. The few times I was on the playing field wasn't long enough to really get the feel of the ball."

The former University of Western Ontario and Hamilton Wildcats backfielder got into four games altogether, playing about 12 minutes against Philadelphia Eagles and five minutes against Washington Redskins in exhibitions and just long enough for one kick in regular league games against Chicago Cardinals and the champion Green Bay Packers.

Participation in the two league games weighs heaviest against his case for eligibility to play for Argos.

Jimmy Dolan, secretary-treasurer of the league and a member of the Argo executive, said last night the board was under the impression Krol had played only in one exhibition game which, he thought, would not have been a major issue. The board will rule on it before Friday.

Gay Dalton Dies

INGLEWOOD, Calif. (AP)—Gay Dalton, five-year-old champion of the Mexican turf, died Tuesday at Hollywood Park.

Gay Dalton, which won the Handicap de Las Americas in 1944 and 1945 at Mexico City, had been ailing for two weeks and had not raced since last June at Santa Anita, where he finished third in the $100,000 Santa Anita Handicap.

He won 12 races in 16 starts, most of them south of the border, in 1944 and 1945. His two-year winnings were $79,461.

In Saanich vote Neilson, C.C.F. workers' resident representative. ***

They'll Do It Every Time

Cage Squads Play At High Tonight

Basketballers will see action tonight at the High School gym with three games scheduled.

In the opener at 7, the Hudson's Bay girls will tackle the Unitys. This game should produce plenty of action as the rivalry has always been keen between the two clubs.

At 8 the Alcos intermediate B team will go after its second straight victory at the expense of the newly-organized J.B.B.A. outfit.

The final fixture will bring together Brentwood Aces and Chinese Students in the men's senior B division. The Chinese squad, last year's C division champions, are making a bid for higher honors, while Aces are performing in the hoop league for the first time.

Chandler Has New Headache

Brooklyn Signs Negro

NEW YORK (AP)—Senator A. B. (Happy) Chandler, who hasn't been getting along too happily, anyway, since he undertook to fill the late Judge Landis' shoes as baseball commissioner, can thank Branch Rickey Sr., for his latest prospective headache.

Threatening to camp on the senator's doorstep today were the owners of the Kansas City Monarchs, negro professional baseball team, whose star shortstop, Jackie Robinson, was signed by Rickey last night to a contract with Montreal Royals of the International League—the Brooklyn farm club at Montreal.

"We won't take it lying down," said co-owner T. Y. Baird of the Monarchs. "Robinson signed a contract with us last year and I feel that he is our property. If Chandler lets Montreal and Brooklyn get by this he's really starting a mess."

The reaction of the Monarchs' co-owners was, perhaps, the most interesting obtained to the signing of the first negro player to a contract in organized ball. It had been generally felt—and no doubt by Rickey, himself—that the revolutionary move would be universally hailed by negro baseball as the long-sought opening wedge into the big leagues. Owner Baird's beef was, therefore, a considerable surprise.

GRIFFITH BACKS BAIRD

President Griffith of Washington Senators was quick to see the justice of Baird's complaint, declaring:

"That is a well-established league, and organized baseball shouldn't take their players. The negro league is entitled to full recognition as a full-fledged baseball organization."

For the most part owners and league officials preferred not to comment last night, but those who did almost unanimously said the graceful thing.

President Frank Shaughnessy of the International League, of which Montreal is a member, said "as long as any fellow's the right type and can make good and can get along with other players, he can play ball. I don't think much prejudice exists any longer."

Said owner Alva Bradley of Cleveland Indians: "That's the only way colored boys will ever get into the major leagues—by breaking in with minor league teams and proving they have the ability to play major league ball. Colored players have never been discriminated against in the major leagues."

President Horace Stoneham of New York Giants termed Rickey's action a "fine way to start the program" and said his own club would begin scouting the negro leagues next year.

GIVEN BONUS

MONTREAL (CP)—The first negro player ever to be admitted to organized baseball was signed Tuesday night by the Brooklyn Dodgers for their International League farm club, Montreal Royals.

Jackie Robinson, one-time ace halfback at the University of California at Los Angeles, and recent shortstop of the Kansas City negro Monarchs, put his signature on a contract calling not only for a regular player's salary but also for a bonus for signing.

Product of a three-year search and $25,000 hunt for negro diamond talent by Dodger president Branch Rickey, Robinson signed up in a history-making huddle with Hector Racine and Lt.-Col. Romeo Gauvreau, Royals' president and vice-president respectively, and Branch Rickey Jr., who heads the Brooklyn farm system.

"Mr. Racine and my father," said young Rickey in making the surprise announcement, "will undoubtedly be severely criticized in some sections of the United States where racial prejudice is rampant. They are not inviting trouble, but they won't avoid it if it comes. Jack Robinson is a fine type of young man, intelligent and college bred, and I think he can take it too."

At Gordon Head

DR. PHIL EDWARDS

Member of three Canadian Olympic teams and captain of the Dominion's track squad at the 1936 Berlin event Dr. Edwards is associated with the Gordon Head Reconditioning Centre. An outstandig athlete at New York University, Edwards established himself one of the greatest track stars to ever represent this country in international competition. A middle-distance performer, Edwards competed with the best over a lengthy period and was able to hold his own in the toughest kind of company.

Junior Clubs Play In Table Tennis

Junior fixtures in the Victoria Table Tennis Association saw Yacht Club Snipes edge out Yacht Club Lightnings 17 to 15; Jokers defeat Cave Printing 19 to 13 and Oak Bay Produce win from Lake Hill 25 to 7.

Teams and scores follow:

Jokers—E. Goodwin 3, Kilshaw 6, J. Floyer 4, G. Corkle 6.

Cave Printing—H. Gold 6, J. Seedhouse 2, S. Reid 5, S. Smith 0.

Snipes—K. Wright 7, Fraser 0, D. Taylor 3, D. Warrender 7.

Lightnings—R. Canova 6, R. Grunderson 4, R. Moore 2, G. Nicols 3.

Oak Bay Produce—A. Ngai 8, E. Ngai 8, J. Ngai 2, T. Lowe 7.

Lake Hill—L. Leacock 3, H. Bond 2, N. Ley 0, D. Robinson 2.

CARPET BOWLING

Results of matches played in the Victoria Carpet Bowling League follow:

St. Alban's Blue Bells 19, St. Alban's Rovers 12.

Britannia Stars 20, Britannia Owls 12.

S.O.E. Repulse 24, St. Alban's Rangers 16.

Britannia Belmonts 16, St. Alban's Ramblers 22.

Haultain Cubs won by default from S.O.E. Lions.

Boston-Chicago Usher In Major Ice Season

After six wartime seasons in which attendance soared and playing standards slipped, the National Hockey League reverts to peacetime footing tonight with opening of its 28th consecutive campaign.

The 150-game first postwar schedule, eagerly awaited by scores of established stars trying a hockey comeback after varying periods of military service, gets under way with a single game between Chicago Black Hawks and Boston Bruins.

A sellout crowd will jam Boston Garden to send the N.H.L. off on its earliest start in history with the first of 30 Wednesday night games, 13 of which will be played in Boston. The unusually large mid-week quota is designed to ease travel difficulties on week-ends.

Boston and Chicago finished outside the first three last season, but both clubs have added strength, which team officials contend will shape them into strong challengers for the Stanley Cup. Toronto Maple Leafs won from Detroit Red Wings after ousting the league champions, Montreal Canadiens.

KRAUT LINE BACK

Boston's kraut line — possibly the only great attacking combination of prewar years, which seems destined to remain intact —will be reunited for the first time since 1942 when Milt Schmidt, Bobby Bauer and Woody Dumart take the ice together. Dumart's appearance may be brief, because of an infected leg.

Pat Egan, nursing an injured kneecap, will be absent from the Boston blue-line brigade, which will comprise Jack Church, Murray Henderson, Jack Crawford and 38-year-old Dit Clapper, Boston playing coach, in his 19th consecutive season with Bruins.

Paul Bibeault won a last-minute call for the netminder's job over Harvey Bennett. He will oppose Doug Stevenson, 20-year-old Edmonton netminder, who, apparently, has won the Chicago first-string job over Mike Karakas.

The Chicago defence, strengthened by return of Johnny Mariucci from the United States coastguard service, will be drawn from Mariucci, George Allen, Eddie Wares, Joe Cooper and Reg. Hamilton.

The Bentley brothers, Doug and Max, will flank Bill Mosienko on the first-string Chicago attacking unit. Red Hamill, Chicago captain, will team with Pete Horeck and Don Grosso, and the third line will be built around Wingy Johnston, Clint Smith and Alex Kaleta.

Despite the return of so many veterans, manager Art Ross of Boston, albeit very happy about his peacetime prospects, balks far from the optimistic line.

Pointing out the obvious, Ross said, "every other club has been strengthened by its war veterans. I expect a great brand of hockey from the Bruins, but I'm not making any claims on the Stanley Cup at this early stage."

Ross does admit, however, that the immediate future would be much rosier if Frankie (Zero) Brimsek, the all-star goalie, and winger Roy Conacher were available.

Brimmy is still with the coastguard in the South Pacific, and Conacher's Canadian Army unit is in England. Ross does not expect to have them until about January.

Dempsey Figures Louis Must Beat Old Father Time

NEW YORK (AP)—Jack Dempsey figures the same thing that happened to him on a rainy night in Philadelphia 19 years ago, will be sitting right in Joe Louis' lap, come next June when Joe has a date with Billy Conn.

Jack remembers what three-year layoff did to him when he tangled with Gene Tunney the first time. And, speaking from experience, he reckons the same thing is going to happen to Joe, who hasn't thrown his high hard one for money in four years.

"The same thing that happened to me in that first fight with Tunney," the Mauler explained, "is likely to happen to Louis against Conn. I was away from the ring three years then, and that's too long. Those long layoffs take it out of you.

"Now, Joe's going to try to come back after being away four years. He hasn't had a real fight since he flattened Abe Simon in March, 1942. When you're away so long, it affects your legs and your arms and your reflexes.

"Of course, Conn hasn't been fighting either, so you can't say he's the same as Tunney was that night. But Conn's younger than Joe, and should have most of his speed left. Yep, I figure Joe's in for a very tough time. I know how it is. I found out—the hard way."

A vote for the L.P.P. is a vote for unity. Vote for Bob Kerr. For transportation call E 9[illegible]. ***

EASIER SHAVES
With Minora Blades!
Greater comfort, plus economy—that's the lowdown on Minora. It's the quality blade in the low-price field.
FITS YOUR DOUBLE-EDGE RAZOR

AMMUNITION and SPORTING GOODS at BERNARD LTD.
1410 DOUGLAS G 3011

Whether you want us to "Fill 'Er Up" or merely check your tires, we are happy to serve you.
CAUSEWAY
SERVICE STATION G 3011
Gov't and Wharf C. A. Rawlings

★ GOOD NEWS ★
For Contractors . . . Lumbermen
We Are Agents for Leading Power Tools, Featuring
The DE WALT Woodworking Machine
WADSWORTH
AGENCIES, LIMITED
714 Broughton Street E 2731 - G 3522

VOTE CCF IN VICTORIA
FRED J. BEVIS X
MURRAY D BRYCE X
MAY CAMPBELL X

DISTINCTIVE BRITISH WOOLLENS
in fine clothes for men and women
W. & J. WILSON 1221 GOVERNMENT ST. EST'D 1862

Buy a Victory Bond and save your money for a FORD
National Motor Co. Ltd.
819 YATES PHONE G 8177

"SAFETY MAN"

"Safety" is every railroader's watchword; maintaining it is his number one duty.

But to many, one trainman particularly symbolizes safety: the passenger train brakeman...the "flagman."

Like a football safety man, this S.P. safety man plays far in the backfield. Even during an ordinary station stop, he drops back thirty feet behind the last car. On unscheduled stops, he must immediately go back far enough to insure protection for his train.

He places "torpedoes" on the track and waits on guard—with flag or lamp—until the train is set to go. When a whistle signal recalls him, he leaves behind a burning "fusee"—a bright red flare that burns for ten minutes (even when wet) to caution following trains.

But all this is just one of our safeguards. There are also amazing mechanical watchdogs (such as automatic block signals, Centralized Traffic Control and Automatic Train Control) and such safety measures as regular track and equipment inspection, physical examination of trainmen, double-checking of train orders, and regular inspection of all trainmen's watches.

With all this backing him up, the brakeman has helped make trains the safest way to travel. You're actually safer on a train than in your own home!

The brakeman is a key man on our Southern Pacific team—one important key man among the thousands of experienced railroaders who guide and guard every train on every mile of its run.

191

S·P The friendly Southern Pacific

C. G. ALTON, Canadian Agent, 619 Howe St., Vancouver, B.C.

Ship Takes Unrra Supplies to China

The 10,900-ton Empire Allenby, when she sails from Vancouver Saturday bound for Shanghai and Hongkong, will be the first ship since December, 1941, to leave Canada for China with cargo and civilian passenger list. The Allenby is under allocation to Canadian Pacific Steamships.

Now at a C.P.S.S. berth in Vancouver, the Allenby is loading approximately 9,000 tons of Unrra supplies for ports in the China Sea.

Accompanying the varied and valuable cargo in the Allenby will be some 35 members of Unrra who will supervise its distribution in Shanghai and Hongkong.

Mayors Sponsor Speakers Here

Two speakers, under the sponsorship of the Federation of Mayors and Municipalities, will visit Victoria the latter part of November, Mayor Percy George announced today.

The first, Miss Helen Alford, housing administrator for the borough of Fulham, London, will speak at an evening meeting sponsored by the Real Estate Board, the Victoria Rehabilitation Council and the Chamber of Commeerce, Monday, Nov. 24. Mayor George will be chairman at the meeting and Miss Alford will speak on "Housing and Estate Problems."

The second, George S. Mooney, chief executive officer of the administrative council, European region of Unrra, will address a Canadian Club luncheon, Wednesday, Nov. 26, and during the afternoon will speak to a meeting of the Women's Canadian Club. Both meetings will be thrown open to the general public, Mayor George said, one for the men and one for the women.

Social Credit — More for all. Less for none. ***

NOTICE

Where to Vote Tomorrow

Polling Places Will Be Open Tomorrow From

8 A.M. to 8 P.M.

For the Four Greater Victoria Ridings at the Following Places

VICTORIA CITY

1. 203 Henry Street
2. 917 Catherine Street
3. 435 Springfield Avenue
4. 710 Front Street
5. 410 Craigflower Road
6. 1326 Burleith Road
7. 3059 Carroll Street
8. 627 Manchester Road
9. 603 Francis Avenue
10. 639 Dunedin Street
11. 409 John Street
12. 2516 Government Street
13. 622 Cormorant Street
14. 727 Princess Avenue
15. Corner Hillside and Douglas
16. 924 Hillside Avenue
17. 2531 Blanshard Street
18. 1804 Blanshard Street
19. 844 Johnson Street
20. 1001 Balmoral Road
21. 1156 Balmoral Road
22. 929 Caledonia Avenue
23. 1116 Princess Avenue
24. 2217 Vancouver Street
25. 1018 Bay Street
26. 1007 Hillside Avenue
27. 2536 Blackwood Avenue
28. 1365 Montrose Avenue
29. 3100 Fifth Street
30. 1208 Finlayson Avenue
31. 2833 Cedar Hill Road
32. 2839 Gosworth Road
33. 1517 Myrtle Street
34. 1281 Kings Road
35. 2753 Avebury Avenue
36. 2527 Victor Street
37. 1753 Newton Street
38. 1737 Adanac Street
39. 2300 Richmond Road
40. 1869 Leighton Road
41. 1994 Leighton Road
42. 1535 Morrison Street
43. 1862 Chestnut Avenue
44. 2238 Shakespeare Street
45. 1456 Gladstone Avenue
46. 1259 Walnut Avenue
47. 2206 Sayward Avenue
48. 1320 Grant Street
49. 1270 Gladstone Avenue
50. 1354 Harrison Street
51. 1442 Camosun Street
52. 1118 Yates Street
53. 1107 Yates Street
54. 1203 Blanshard (Y.M.C.A.)
55. 1203 Blanshard (Y.M.C.A.)
56. 922 Blanshard Street
57. 823 Broughton Street
58. 999 Burdett Avenue (Mount St. Mary Hospital)
59. 1153 Burdett Avenue
60. 1007 Linden Avenue
61. 1040 Craigdarroch Road
62. 1501 Fort Street
63. 931 Maddison Street
64. 1019 Clare Street
65. 1811 Chandler Street
66. 232 Irving Road
67. 165 Beechwood Avenue
68. 1689 Earle Street
69. 341 Arnold Avenue
70. 425 Durban Street
71. 628 Moss Street
72. 631 Trutch Street
73. 725 Vancouver Street
74. 1024 Pakington Street
75. 309 Cook Street
76. 1232 Oscar Street
77. 150 Eberts Street
78. 115 Olive Street
79. 1271 Faithful Street
80. 214 Howe Street
81. 1121 Faithful Street
82. 1124 May Street
83. 1013 Pendergast Street
84. 711 Blanshard Street
85. 716 Humboldt Street
86. 337 Quebec Street
87. 106 Superior Street
88. 142 St. Lawrence Street
89. 330 Niagara Street
90. 405 Michigan Street
91. 117 Medina Street
92. 331 Niagara Street
93. 59 Menzies Street
94. 647 Niagara Street
95. 124 Government Street
96. 217 Government Street
97. 556 Toronto Street
98. 526 Michigan Street
99. Royal Jubilee Hospital
100. St. Joseph's Hospital

Absentee—1203 Blanshard Street (Y.M.C.A.)

OAK BAY

1. 2093 Crescent Road
2. 875 Falkland Road
3. 625 Victoria Avenue
4. 936 St. Patrick Street
5. 658 Transit Road
6. 2491 Central Avenue
7. 2641 Orchard Street
8. 1171 Newport Avenue
9. 1067 Roslyn Road
10. 1149 Oliver Street
11. 1252 Roslyn Road
12. Oak Bay United Church (Mitchell and Granite)
13. St. Mary's Hall (Yale St.)
14. 1743 Hampshire Road
15. 2559 Cranmore Road
16. 1897 Lulie Street
17. 2182 Florence Street
18. 2424 Dryfe Street
19. 2160 Beach Drive
20. 2796 Burdick Avenue
21. 2559 Lincoln Road
22. Yacht Club, 3475 Ripon Rd.
23. Scout Hall, Cadboro Bay (Penrhyn Street)
24. Scout Hall, Cadboro Bay (Penrhyn Street)

ESQUIMALT

Esquimalt No. 1—Municipal Hall
Esquimalt No. 2—Muncipal Hall
Esquimalt No. 3—847 Carrie Street
Esquimalt. No. 4—847 Carrie Street
Esquimalt No. 5—847 Carrie Street
Esquimalt No. 6—847 Carrie Street
Esquimalt No. 7—Municipal Hall
Esquimalt No. 8—Municipal Hall
Esquimalt No. 9—Municipal Hall
Esquimalt No. 10—Municipal Hall
Esquimalt No. 11—Municipal Hall
Absentee No.12—Municipal Hall
Bamberton—Office, Bamberton
Clo-oose—Hall, Clo-oose
Cobble Hill—Cobble Hill Hall
Colwood—Colwood Hall
East Sooke—East Sooke Hall
Jordan River—Bernard's Store
Leechtown—Cameron Office
Langford—B.E.S.L. Hall
Luxton—Luxton Hall
Metchosin—Metchosin Hall
Otter Point—Otter Point Hall
Port Renfrew—Port Renfrew
Shawnigan Lake—Shawnigan Lake Hall
Shirley—Shirley Hall
Sooke—Sooke Hall
View Royal—View Royal Hall
H.M.C.S. Givenchy No. 1—H.M.C.S. Givenchy
H.M.C.S. Givenchy No. 2—H.M.C.S. Givenchy C.D.
H.M.C.S. Naden No. 3—H.M.C.S. Naden
Work Point Barracks No. 1—Work Point
Work Point Barracks No. 2—Work Point
Work Point Barracks No. 3—Work Point
Work Point Barracks No. 4—Work Point
Work Point Barracks No. 5—Work Point
Work Point Barracks No. 6—Work Point

SAANICH

1, 2,—1978 Neil Street
3, 4, 5—St. Aidan's Hall, Cedar Hill Crossroad
6, 7, 13, 14, 15, 16,—Lake Hill Community Hall, Quadra St.
8, 9, 10, 11, 12—St. Mark's Hall, Bolestin Road
17, 18—Gordon Head Hall, Tyndall Avenue
19, 20—3890 Douglas Street, near corner Ralph Street
21, 22, 23—Marigold Hall, Marigold Road
24—Strawberry Vale Hall, Burnside Road
25—Roy Road Hall, Colquitz, Wilkinson Road
26—McMorran's Pavilion, Cordova Bay
27—Hamsterley Lakeside Tearooms, East Saanich Road
28, 29, 30—Women's Institute Hall, Royal Oak
31—Women's Institute Hall, West Saanich Road, Brentwood
32—Temperance Hall, East Saanich Road, Keating
33—Agricultural Hall, Saanichton
34, 35, 36, 37,—St. Martin's Hall, Obed Avenue
38, 39, 40, 41, 42, 43—Hampton Hall, Hampton Road
44—St. Augustine's Hall, Deep Cove
45, 46, 47—Stacey's Hall, Sidney
48—Hilltop Tearooms, East Saanich Road

SIGNED

H. E. A. COURTNEY
F. W. COULTER
A. I. THOMAS
R. H. BRYDEN

RETURNING OFFICERS

VICTORIA CITY VOTERS

Can Vote for 3 Candidates

HART, John	X
HODGES, Nancy	X
STRAITH, William Thomas	X

TO RETURN COALITION GOVERNMENT

Make Your Ballots as Shown Here.

ESQUIMALT VOTERS
Can Vote for One Candidate

BEARD, Charles Tachereau	X

SAANICH VOTERS
Can Vote for One Candidate

WHITTAKER, Norman William	X

OAK BAY VOTERS
Can Vote for One Candidate

ANSCOMB, Herbert	X

POLLS OPEN 8 A.M. — CLOSE 8 P.M.

DON'T FAIL TO VOTE

THURS. — OCT. 25

COALITION PHONES

For voting or election information of any description Victoria City Voters are invited to call

E2733 and G5612

Ward 1	B 2837	Ward 4	E 6225 - B 2631	Saanich	E 9623
Ward 2	B 3645	Ward 5	E 9214	Oak Bay	E 1614-G 1032
Ward 3	B 0632	Esquimalt	G 7106	Victoria West	E 6831

FOR TRANSPORTATION **CALL B2116 and B2117**

WAR VETERANS' CORNER

3,575 VICTORIANS BACK

Of approximately 7,000 Victorians who enlisted in the three services during the war, 3,575 have now returned, according to Col. J. Jeffery, executive secretary of the Citizens' Rehabilitation Council. This number does not include veterans who enlisted in other parts of Canada, received their discharge where they enlisted and then came to Victoria. Enlistments for the whole of Vancouver Island in the army, navy and air force totaled approximately 17,000.

NO LOAN VALUE

A veterans' insurance policy, premiums of which can be paid from re-establishment credit, has a cash surrender value but no loan value, according to the Department of Veterans' Affairs, and veterans therefore cannot invest their re-establishment credits in a government insurance policy and later borrow on it. The veterans' insurance policy can be obtained without medical examination in all but a few cases, has no restrictions as to travel, residence or occupation, and is available in multiples of $560 up to $10,000.

EVERY CONVENIENCE

"The Chosen Frozen," a brigade of veterans forming part of the third division of the Canadian army occupation force and stationed in the former German marine barracks at Anrich, are housed in a fine group of brick buildings with every convenience the designers could think up for the comfort of German naval cadets. The kitchen fittings especially are remarkable, including 10 steam-pressure cookers, each five feet in diameter, five electric frying pans, each three feet across, four water boilers as big as the steam cookers, six electric ovens, and what the veterans refer to as the GI's delight—an automatic potato peeler. A huge electric dishwashing machine protects the Chosen Frozen from dishpan hands.

Leopold G. Read pleaded guilty in city police court today to a charge of soliciting taxi business from other than an authorized stand, and was fined $5.

For Floors of Lasting Beauty
JOHNS-MANVILLE ASPHALT TILES
We are sole distributors.
707 JOHNSON A. R. DAVIES G 7314
V. I. HARDWOOD FLOOR CO.

LEAKPROOF
Have our specialists check the radiator and cooling system of your car to guard against loss of anti-freeze. Come in today and avoid last-minute delays.
Davis Motors Ltd.
FORT ST. at QUADRA PHONE G 8154
SPECIALIZED CAR AND TRUCK SERVICE

Saanich Coalition Committee
PHONES
Ward 1—E 4957, G 2911, B 2042
Ward 2—E 7036, B 2042
Ward 3—Albion 96Y.
Ward 4—E 3806, Colquitz 179X. Colquitz 19G, Colquitz 64X
Ward 5—Colquitz 151M. Colquitz 72M, Colquitz 9W
Ward 6—Keating 13Y
Ward 7—Divisions 34 to 37—G 1496, B 2086
Ward 7—Divisions 38 to 43—E 4986
North Saanich—Sidney 41
For General Information—Headquarters, E 9623, E 5932

13R SEED DRILL
Ready for immediate delivery, a McCormick-Deering 13R Seed Drill with grass seed attachment—single disc. If you require one, order it today.
THOMAS PLIMLEY LTD.
VANCOUVER AND YATES E 2811

INFORMATION FOR
ESQUIMALT VOTERS
ESQUIMALT H.Q., G 7107
For Information and Transportation Phone as Noted Below:
COBBLE HILL AREA
FOR INFORMATION Phones 31L—16 FOR TRANSPORTATION Phone 36Y
MILL BAY AREA
For INFORMATION and TRANSPORTATION—Phone 13R3
HILLBANK
For INFORMATION and TRANSPORTATION—Phone 49R3
SHAWNIGAN LAKE AREA
For INFORMATION and TRANSPORTATION—Phone 55R1
LANGFORD AREA
FOR INFORMATION Phone Belmont 33R FOR TRANSPORTATION Phone Belmont 70X
METCHOSIN AREA
For INFORMATION and TRANSPORTATION—Belmont 27Y
For TRANSPORTATION Only—Belmont 15K · Belmont 15W
VIEW ROYAL AREA
FOR INFORMATION Phone Empire 7340 FOR TRANSPORTATION Phone Garden 1259
SOOKE AREA
For INFORMATION and TRANSPORTATION — Phone 4Y
LUXTON AREA
For INFORMATION and TRANSPORTATION—Belmont 37Q
For TRANSPORTATION Only—Phone Belmont 19K
COLWOOD AREA
For INFORMATION and TRANSPORTATION—Belmont 67
For TRANSPORTATION Only—Phone Belmont 73
For INFORMATION for ALL AREAS—Phone Belmont 15B
USE YOUR VOTE
Published by COALITION COMMITTEE

HOME PLANS
MODERN HOMES DESIGNED AND BLUEPRINTS
30 Years in U.S.A. and Canada
Save Money by Having Your Home Designed by an Experienced Home Designer
G 4127 or E 0341 JOE BITHELL

A COMPLETE SERVICE
In One Store . . . The Best Prescription Service and Drug Store Needs
PHONE YOUR ORDERS . . . FREE DELIVERY
THE OWL DRUG CO. LTD.
W. H. BLAND, Manager
Prescription Specialists for Over Fifty Years
Campbell Bldg., Cor. Douglas and Fort Phone G 2112

DAVID B. CAIRD, D.S.C., N.D.
CHIROPODIST and NATUROPATHIC PHYSICIAN
MODERN METHODS - SHORT WAVE - MASSAGE
All Foot Ailments Painlessly Corrected
212 Jones Bldg., 723 Fort St., B 3732, Victoria, B.C.

No. 1 FIR SAWDUST
SACKED—Per Unit $5.50 BULK (2-Unit Loads Only)—Per Unit $4.50
SELKIRK FUEL - - E 3914

140 Hospital Cases Aboard H.M.S. Glory

One hundred and forty hospital cases will be among the 1,391 liberated prisoners of war scheduled to arrive here Friday aboard the British aircraft carrier H.M.S. Glory, Maj. J. R. S. Nicol, army liasion officer, announced today.

This was an additional reason for keeping the general public from the government dockyard when the Glory arrived he said, as it would be necessary to get the men away to hospital with as little delay as possible.

There will be 25 stretcher cases, 50 who may be able to walk just a few yards and 65 walking cases.

The men have no winter clothing, and if the weather remains poor, it will be desirable to get them disembarked as soon as possible, Maj. Nicol said.

Print, Bengaline and Krinkle Krepe
HOUSE-COATS
Florals, Checks and Stripes
Sizes 14 to 20
2.95 - 4.90 - 5.50
DICK'S DRESS SHOPPE

ELECTRICAL WIRING and REPAIRS
Large electrical installations or small repair jobs will be efficiently done if you call on well-equipped
R. W. CAMPBELL LIMITED
963 YATES B 3424

FORMAL LAMPS
Tall "Jardiniere" glass clear bases, embossed in Venetian type deep Burgundy tinted glass. Gracefully shaded.
18.50
Murphy Electric
751 YATES G 1713

While You Relax
. . . with an amusing book, we'll repaint or re-roof your house . . . with the finest quality materials available.
● ALL WORK GUARANTEED
THE INSUL ROOF & PAINT CO.
1423 BROAD B 3609

Salvage Queen Back After Floating Ship

S.s. Salvage Queen of the Pacific Salvage Co. Ltd. returned to Victoria today from the west coast of Vancouver Island, where she took part in the refloating of the U.S. Navy refrigerator ship Athanasia, which went aground near Bajo Point, Sunday, Oct. 14.

A company official said the salvage operation was not difficult, and was merely a case of waiting for the high tides to refloat the ship. She went aground at high tide, and came off with a tide some three feet higher, just before noon, Sunday, Oct. 21.

The refloated ship was taken up Nootka Sound and a diver went down to examine the damag., which was light.

Monday, the three U.S. tugs took her in tow for Seattle.

BLUE LINE TAXI
GARDEN 1155

Bumps and Bruises
Scrapes and Scars
QUICKLY VANISH FROM YOUR CAR
With Expert Treatment By
MOONEY'S AUTO BODY SHOP
514 CORMORANT ST. E 3012

CHESTERFIELDS
CARPETS AND AUTOMOBILE UPHOLSTERY CLEANED
Air-Mist System
E. HILL — Spencer's Parking Lot
727 VIEW ST. PHONE G 4952

Louis Armstrong and his World-Famous Orchestra will play a one-night engagement tonight at the Sirocco. According to a long-distance telephone call last night received by the management of the Sirocco, Armstrong has broken all existing records at the famous Jantzen Beach Park in Portland, Oregon, where he just finished an engagement Sunday night.

Featured with the band are Velma Middleton, Joe Garland and Big Bill Moore. This definitely is the biggest musical hit to come to Victoria. ***

of course you can vote!
Everyone who was on the 1941 Voters' List, and who voted in that election, or who registered since that date, is entitled to vote in this election.
POLLS OPEN 8 A.M to 8 P.M. TOMORROW—THURSDAY
DO NOT FAIL TO VOTE!
Published by COALITION COMMITTEE

Tentative Plans Drawn Up For Scottish Welcome

Plans for a gala welcome for Victoria's own regiment, 1st Battalion, Canadian Scottish, when it returns the middle of next month were laid today by a meeting of the Greater Victoria Returned Veterans Committee under the chairmanship of Ald. W. H. Davies.

Attending the meeting were Ald. F. G. Mulliner, Reeve Thomas Hadfield and Councillor J. P. A. Christensen of Esquimalt; Councillor J. L. Hobbs of Saanich, and Councillor R. A. B. Wootten of Oak Bay.

Every whistle and noisemaker in Victoria will be expected to be at its noisiest as the boat pulls into the C.P.R. dock, probably shortly after 2 in the afternoon.

Provisions are being made to have a special enclosure for the next-of-kin.

Veterans of the Canadian Scottish who have already returned will join the newly returned men in the parade.

Tentative parade route is along Belleville to Government, to Fort, to Douglas, to the Armories.

A reviewing stand will be set up at some point along the route, and Lieutenant-Governor W. C. Woodward, Premier John Hart, Mayor Percy George, the reeves of the municipalities and representatives of the clergy will be asked to take the salute.

A dance will be arranged for the evening at the Armories with an all-veteran orchestra supplying the music. Also a dinner is being planned to be held at Work Point Barracks for the men.

Cmdr. C. T. Beard At Langford Meeting

LANGFORD — Addressing a meeting at the Canadian Legion Hall last night Cmdr. C. T. Beard, Coalition candidate for Esquimalt, said the farmers' first need was an adequate supply of water and if elected he would work to that end. Lieut. Eric Makovski said the C.C.F. Party seemed sincere in its many promises but it would be impossible to fulfil them without dictatorship. D. B. F. Bullen presided.

Hospitals Offered Military Buildings

Municipal, health or hospital authorities or responsible voluntary groups wanting abandoned service buildings or equipment for hospital, health or welfare purposes will be given priority in obtaining them, the chief inspector of hospitals informed the City Council by letter today.

He said that the purposes would have to be approved by the Provincial Government or municipal authority in organized territory and those wanting equipment should apply to A. Dean, inspector of provincial institutes in Vancouver, while voluntary hospitals should put in their application to E. W. Neel, secretary of the B.C. Hospitals' Association, Duncan.

These men will do all they can to obtain first choice for the health authorities or organizations, but have no information as to the prices to be charged, the letter said, although it is assumed that they will be given a lower price than they could obtain on the open market.

First Race Horses Transported By Air

SAN MATEO, Calif. (AP) — Two thoroughbreds, without knowing what all the fuss was about, helped contribute a page to the colorful history of horse racing Monday as they were flown from Los Angeles to the Bay Meadows track, south of San Francisco. The trip of about 380 air miles was made in two hours 50 minutes.

William Kkne, manager of Bay Meadows, said it was the first time race horses had been flown between tracks. He predicted that in the next few years airports would be constructed near tracks and that flying the horses would become routine.

The equine passengers were El Lobo, fouryear-old California-bred sprinter who beat the best of his class at Santa Anita and Hollywood Park, and The Fatherfoot, three-year-old filly, both from the stable of Stuart Hamblen, radio entertainer.

RUGBY WORKOUT

J.B.A.A. senior ruggers will train at Macdonald Park tonight at 7.30. All players are asked to attend.

Gets 5th Divorce

CHICAGO (AP)—Mrs. Beulah Leggitt, 31, obtained a divorce here—her fifth since her first marriage 15 years ago, and her third in the last year. "Yes," she told reporters, "I expect to get married again. There's no shortage of men, but there is a shortage of good men—tht's for sure."

Town Topics

B.C.'s death rate climbed from 8.63 to 9.07 last August, when 704 deaths were recorded by the vital statistics department, according to the monthly Board of Health bulletin.

The members of St. Mary's Men's Guild will entertain the returned servicemen of the parish at the hall, Yale Street, Thursday evening at 8. Entertainment has been arranged.

With the war over, B.C.'s marriage rate continued higher in August than in August, 1944. Latest report of the vital statistics department shows the rate at 11.05, compared with 9.50 for the corresponding period of 1944.

Here to discuss trade matters with officials of the provincial department of trade and industry, M. W. Mackenzie, Victoria-born deputy minister of trade and commerce, Ottawa, today visited Victoria shipyards and later met with Victoria industrialists.

Illegitimate birth in B.C. are on the increase with 620 recorded to August 31, this year, compared with 552 during the first eight months of 1944. Last August 87 illegitimate births were recorded by the vital statistics department, compared with 71 in August, 1944.

During the 9th Victory Loan campaign street shows will be staged every night at the bond shell on Blanshard Street between View and Fort. Weather permitting, movies will be run each night. The first two were entitled "Price of Victory" and "Back to Normal."

The city hall will be closed from 1 o'clock Thursday to enable city hall employees to vote in the provincial election. Also because of the election the Zoning Board of Appeal will postpone its meeting until Thursday, Nov. 1. The health department is canceling its well baby clinic which is usually held Thursday afternoon, Dr. R. Felton, medical health officer, announced.

For repatriates who traveled on H.M.S. Glory, G. V. Wilkinson, secretary of the Dockyard Branch of the Canadian Legion, is seeking to buy a silver-plated B flat bugle and a drum major's mace. The ex-prisoners of war decided they would like to make a present to the ship in appreciation of the treatment they received, and made a collection for the purpose. The ship asked for the bugle and mace, but difficulty has been faced in purchasing them. Mr. Wilkinson asks for telephone calls to be made to him at H.M.C. Dockyard, G 4101, Local 123.

Information regarding the bottle which a British seaman threw from the Surrey Docks, London, and which was picked up on Ross Bay beach has been received by Miss Elaine Impey. Miss Impey, on reading about the finding of the bottle with a note in it, recognized the signer of the note as Thomas Winter, a pen pal with whom she had corresponded since her brother, also a merchant seamen, met him in London last Christmas. Winter, in answer to Miss Impey's letter, said he threw the bottle from a dock where thousands of tons of Canadian lumber was stored and wondered if it would reach Canada. There was an air raid at the time he threw the bottle into the water.

Soldier Fined $35 For Taking Car

Pte. J. H. Cupps, Alabama soldier in the Canadian army, was found guilty in city police court today of taking a car without the owner's consent and was fined $35.

Cupps had testified that a paratrooper and girl had given him the car to go and get a bottle of whisky, and that the paratrooper had shown him how to start the car and switch on the lights.

Asked by the magistrate if he had anything to say after judgment, Cupps maintained he was innocent.

200 Movies Pickets Held at Hollywood

HOLLYWOOD (AP) — More than 200 persons, a score of them women and many bystanders, were arrested today as strike picket lines were massed about Paramount and RKO motion picture studios.

Police acted in enforcement of a restraining order issued by Superior Judge Henry M. Willis on petition of the two studios, limiting the number of pickets at each studio and requiring others to remain 200 yards from studio property.

Unlike Tuesday's demonstrations at the same studios, there was no violence today. Police quickly broke up an attempted sitdown by dragging away half a dozen pickets who tried that strategy.

Jap Tycoon Family Tries to Reorganize Under Allied Pressure

TOKYO (AP) — Directors of Japan's biggest multi-million-dollar family monopoly, prodded by the stigma of being linked with the war effort, wrestled today with reorganization while the harassed Japanese government prepared to beg for outside aid to meet a food crisis.

The problem before the directors of Mitsui, a company dating back to 1673, was what to do with holdings which are frowned on under the present set-up by the Allied occupation authorities.

The problem before Welfare Minister Hitoshi Ashida was how to feed the people through the crucial months of November and December until transportation deficiencies are overcome to permit adequate distribution of the currently harvested rice crop. Ashida said his government plans to negotiate with the United Nations' Relief and Rehabilitation Administration.

Mitsui directors, it was learned authoritatively, are discussing such drastic moves as the retirement of 10 Mitsui families and the liquidation of their huge stock holdings. No definite decision has been reached, contrary to premature reports put out by the Domei agency.

However, a decision is expected soon on the basis of policies determined by the Allies.

Mitsubiski Company Ltd., another multi-million monopoly, was dissolving partially, but its managing director Tuesday made it clear that executives who directed its war industries expected to hold on to their key jobs.

U.S. Objects to Use Of Lend-Lease Arms

WASHINGTON (AP) — State Secretary James Byrnes said today the United States objects to the use of Lend-Lease arms for political purposes as they have been employed by British and Dutch forces in the Far East.

All that has been done about the objection, Mr. Byrnes told a news conference, is to ask the British and Dutch to remove the United States emblem from the military equipment they are using against nationalists in Indo-China and in Java.

The policy of objection applies everywhere, Byrnes added, asserting that if it has not been invoked it should be in South America or any other section of the world.

He told inquirers that United States had not received any protests from Venezuela or other South American countries, however. Some lend-lease arms were used by Venezuelan revolutionaries last week to put over what top officials here consider a Liberal change in the government.

Stukus, Fraser Top Gridiron Scorers

TORONTO (CP)—A couple of burly gents who make their points the hard-toe way cling to top spots in the eastern Canada individual football scoring statistics, a Canadian Press compilation showed Monday.

Leading the parade—as usual—was Annis Stukus, perennial gridiron great whose accurate right foot has kicked 33 points in six games for Toronto Indians of the Ontario Rugby Football Union.

Heading the Interprovincial Union and third top scorer in the east was lineman George Fraser of Ottawa Rough Riders, with 28 points. Neither Stukus nor Fraser, who has played one less game than big Annis, has scored a touchdown in building up their total.

RECORDS BY MAIL
ASK FOR MONTHLY LISTS
All the latest popular hits as well as complete albums of Opera and Classical Music.
FLETCHER'S
1130 DOUGLAS

BURN COKE
OVENIZED COKE IS THE EQUIVALENT OF THE FINEST ANTHRACITE WITH ALL THE IMPURITIES BAKED OUT BY SCIENTIFIC MEANS.
PHONE G 7121
B. C. ELECTRIC

We Are Now Taking Orders for the
ARIENS-Tiller

The American TILLAGE COMBINE
3 MODELS TO FIT EVERY NEED
Ideal for Small Farms, Gardens, Greenhouses
For Information on This Popular Machine See
SCOTT & PEDEN LTD.
Corner Cormorant and Store
G 7181
Groceries — Grain — Feed
Hardware

VOTE AS YOU LIKE -but VOTE!

In Saanich, for jobs and security, vote Neilson. ***

We Have Just Received Another Shipment of the Popular
10-piece Bedroom Group
A genuine walnut bedroom suite, including double bed, chiffonier, vanity with round or square plate mirror, and bench. The whole group includes.
4-piece Bedroom Suite
1 Simmons Cable Spring
1 Simmons Spring-filled Mattress
2 Simmons Pillows
1 Boudoir Lamp
1 Boudoir Picture
10 Pieces
$159.50
We invite you to inspect our large selection of fine bedroom suites . . . prices from $104.50 to $250.00.
HOME FURNITURE COMPANY
ON FORT STREET—ABOVE BLANSHARD

Are you *Rested* in the morning ?

Just do this at bedtime tonight

● Do you sleep soundly and wake up refreshed, clear-eyed and buoyant, ready for the day's work? Or are your nights restless and disturbed, your mornings spoiled by fatigue and exhaustion?

If you've been waking tired and listless, why not do as thousands today are doing—simply drink a cup of Ovaltine warm at bedtime. For Ovaltine does three things to bring vigorous morning freshness.

(1) Taken warm at bedtime, it relieves that feeling of nervous tension—and helps the body to relax for sleep *without drugs.* (2) Processed for easy digestion, it supplies light nourishment to prevent restless tossing and turning due to digestive unrest. (3) It supplies a variety and wealth of important food elements to rebuild body and nerve cells, replenish vitality to meet the morning.

Ovaltine furnishes not only essential vitamins, but also a combination of minerals, high-quality proteins and quick energy food elements which authorities agree are necessary for health and top vitality.

So if you sleep poorly—waken tired and listless—why not turn to Ovaltine as an aid to refreshing sleep and clear-eyed, radiant morning freshness. See if you don't begin to wake up each morning brighter, and more buoyant—ready to greet the day with a smile.

OVALTINE

139

PERSONNAlly Speaking by XAVIER CUGAT

Drawings by Mr. Cugat The Rhumba King

1—Ouch ze senoritas would have nuzzing to do with Cugat. Zen a friend give me advice...

2—"Coogie," say this hombre, "You'll be a satin Latin if you try Personna's *close, smooth* shaves".

3—I did! And now I'm hot stuff wis ze pepitas. For *sleek, queeck* shaves, try ze Personna Blades!

HERE'S WHY PERSONNA Blades give you luxury shaves:
1—Made from premium steel.
2—Hollow-ground for keenness.
3—Rust-resistant for longer use.

PERSONNA *Precision Blades* 10 for $1

EXTRA FRESH BREAD!

INSIST ON FLEISCHMANN'S ACTIVE FRESH YEAST

Fresh active yeast goes right to work!
No lost action—no extra steps. Gives sweeter, tastier bread flavour—light, smooth texture—perfect freshness! IF YOU BAKE AT HOME—always use Fleischmann's *active,* fresh Yeast with the familiar yellow label. *Dependable* for more than 70 years—Canada's tested favourite.

Always fresh—at your grocer's

MADE IN CANADA

Advertise in The Times

Canadians Agree Mutual Aid To Britain Should End

By Canadian Institute of Public Opinion

TORONTO — Action of the Canadian government in putting an end to mutual aid and substituting a cash or credit basis is in line with majority opinion among the rank and file of the Canadian public.

While a majority approve this action, even with regard to Britain, a majority representing about one quarter of the population would like to see Britain continue to get free aid until she gets back more or less to normal.

The importance of mutual aid to the voters of Canada can be seen from the fact that up until June of this year, Canada's mutual aid to Britain alone, exclusive of benefits in other forms, totaled close to $3,000,000,000. The government has announced that mutual aid ended Sept. 2—day on which Japan actually surrendered.

Canadians, who, as polls conducted throughout the years showed, have always supported mutual aid to Britain, were asked by Gallup Poll reporters conducting the current survey:

"During the war, Canada provided Britain with millions of dollars' worth of supplies free. Now that the fighting has stopped, do you think Canada should continue to provide these supplies free until Britain gets back to normal, or should Britain be expected to pay for such supplies?" Continue free, 26 per cent; Britain to pay, 64 per cent; undecided, 10 per cent.

PARTY VOTES

Feeling that Canada should continue to end supplies to United Kingdom on a free bases reaches its highest point in western Canada and among those Canadians who, in the 1945 federal election voted for Progressive Conservative candidates:

	1945 Voters		
	Libs.	Pro. Con.	C.C.F.
Continue free	23%	36%	30%
Britain to pay	67	54	60
Undecided	10	10	10

Before the phrase "mutual aid" was heard of, the Canadian public supported the idea of free aid to Britain, in the realization that it was aid to Canada in the sense that the supplies were to be used against a common enemy. Back in February, 1942, the institute found majority approval for the proposition:

"It has been suggested that the Canadian government send war materials and food supplies to Britain free instead of charging the British for these shipments. Would you approve or disapprove of this?" Approve 53 per cent; disapprove, 35 per cent; undecided, 12 per cent.

So that it can be said the chapter on mutual aid—an important one in the story of Canada's war role—was opened and has been closed with the approval and understanding of most Canadians.

World Copyright Reserved

Awarded D.F.C.

FO. Walter Boyes, R.A.F., whose wife Muriel is the daughter of BSM. W. N. Armstrong, M.M., and Mrs. Armstrong, 252 Memorial Crescent, has been awarded the D.F.C. for repeatedly leading his squadron on hazardous daylight sorties against heavily-defended oil refineries in the Ruhr area. FO. and Mrs. Boyes are living in Leeds, Eng.

Staff-Sgt. Jack Danby, son of Mr. and Mrs. M. J. Danby, formerly of Victoria and now of Seattle, was a Victoria-born member of the 393rd Bomb Squadron, U.S.A.A.F., which dropped the atomic bombs on Hiroshima and Nagasaki. Staff-Sgt. Danby is still with the unit on the island of Tinian in the southwest Pacific. Now a combat intelligence specialist, he was a drafting engineer with Boeing Aircraft before joining the U.S. Army.

Let's give John Hart the Biggest majority he has ever had—

and elect with him members pledged to give Coalition full support.

HART, John Hart, Victoria, Premier of British Columbia — Coalition — X

HODGES, Nancy Hodges, Victoria, Journalist — Coalition — X

STRAITH, William Thomas Straith, Victoria, Barrister — Coalition — X

ANSCOMB, Herbert Anscomb, Oak Bay, Chartered Accountant — Coalition — X

BEARD, Charles Taschereau Beard, Cowichan Station, Farmer — Coalition — X

WHITTAKER, Norman William Whittaker, Victoria, Barrister — Coalition — X

VICTORIA
Remember you mark your ballot for all three candidates.
Transportation
Beacon 2116
Beacon 2117

OAK BAY
Transportation
Empire 1614

ESQUIMALT
Transportation
Garden 7106

SAANICH
Transportation
Empire 9623

Vote Early—Polls Open 8 a.m. to 8 p.m.

Active Service Electors not on the Voters' List are entitled to vote notwithstanding. Simply apply for form from any Deputy Returning Officer.

***Vote* COALITION**

Published by the B.C. COALITION ORGANIZATION

V.M.D. Launches First Coastal Ship

Without ceremony, Ss. Ottawa Pasqua, was sent down the ways at No. 2 yard, V.M.D., at 3 Tuesday afternoon. A type-B coastal freighter, the 1,500- ton, 210-foot Ottawa Pasqua is the first of four being built at V.M.D. Construction of the vessels was first ordered by the British, who intended to use them for the China coast trade, but they were later turned over to the Canadian government which has not yet announced what disposal will be made of the vessels.

SLOAN'S LINIMENT

GIVES FASTER RELIEF FROM SPRAINS, STRAINS, ACHES AND SORENESS!

NOW! MILDLY MEDICATED POWDER!

FINER – LIGHTER – UNLIKE ANY OTHER YOU EVER TRIED!

Try this fragrant, *mildly medicated* powder after shower or bath to help prevent offending; on feet, on chafed skin, after shaving, or minor rash—*soothes*, promptly helps *relieve* irritation. Fine for Baby, too! Buy finer, better, Cuticura All-Purpose Talcum!

DR. THOMAS' ECLECTRIC OIL

A GREAT FAMILY LINIMENT!

COULDN'T SLEEP COULDN'T WORK

What a relief to settle down to a real night's rest, and awake fully refreshed, ready for the day's duties. I was tortured by fretful nights—tossing, turning — never comfortable. Half awake days —over-tired, driving body and mind to work when they needed rest. "Try Dodd's Kidney Pills," said a friend — "it may be your kidneys". I'm glad I followed his advice as now I'm sleeping like a top—thanks to

Dodd's Kidney Pills

Eating Too Much? Exercising Too Little?

Most People Do and Pay the Penalty!

Many who feel "under the weather" are often guilty of overeating, especially rich, fatty foods. This often leads to a system overloaded with toxic waste, a dull, tired feeling and eventual overweight.

A favourite British method of keeping fit and trim despite rich, heavy food is to take Bile Beans nightly. These small all-vegetable pills are so gentle they are called "The Medicine That Wakes Up Nature". Most people eat too heavily, exercise too little, so get BILE BEANS from your druggist and resolve to keep fit and youthfully active. 43

If Back Aches Help Kidneys

Do you feel older than you are or suffer from Getting Up Nights, Backache, Nervousness, Leg Pains, Rheumatic Pains, Burning, scanty or frequent passages? If so, remember that your Kidneys are vital to your health and that these symptoms may be due to Kidney and Bladder troubles—in such cases Cystex usually gives prompt and joyous relief by helping the Kidneys clean out poisonous excess acids and wastes. You have everything to gain and nothing to lose in trying Cystex. The iron clad money-back agreement assures a refund of your money on return of empty package unless fully satisfied. Don't delay. Get Cystex (Siss-tex) from your druggist today.

Cystex Helps Kidneys

Scots to Honor Brig. Cabeldu Here Saturday

A reception smoker will be held in honor of Brig. F. N. Cabeldu, D.S.O. and Bar, E.D., by the Canadian Scottish Regiment Association Saturday night at 8 in Bay Street Armories.

Brig. Cabeldu, as lieutenant-colonel, led the First Battalian on to the beaches of Normandy on D-Day, and was later wounded when battalion headquarters was hit by a heavy shell. He returned to lead the battalion is the operations through Caen, Falaise and to the passing of the Seine River, when he left to take over command of 4th Canadian Infantry Brigade, 2nd Division.

A cordial invitation is extended to all members of the association of both wars to attend this reception.

A toast to Brig. Cabeldu will be proposed by Col. H. M. Urquhart, D.S.C., M.C., A.D.C., regimental commander, during the course of which he will outline the proposed arrangements for the welcoming home of the First Battalion next month. The welcome program will largely be the responsibility of the regimental association and the Civic Reception Committee.

A reception for the return of the home battalion equal to that of the Seaforths in Vancouver is the aim.

The association, said Capt. H. S. C. Archbold, who has just returned from the unit overseas and is putting all his energy into aiding in a "top reception for the home-coming boys," wishes all members of the regiment to send in their names and addresses to regimental headquarters, room 201 Post Office Building, so that they can be informed regarding details of the program immediately on the unit's return. Also Capt. Archbold urges all next of kin of boys returning with the regiment to send their names and addresses to the headquarters as soon as possible so that information can be sent them concerning the unit's return.

The Canadian Scottish Regiment is composed of the old 16th Battalion of World War I and the four battalions of the present regiment—the First overseas, the Second and Third on coastal defence duty during the war, the Fourth occupational army in Germany.

Victoria voters can vote for three candidates, John Hart, W T. Straith, Nancy Hodges. In Esquimalt vote for C. T. Beard. In Saanich vote for Norman Whittaker. In Oak Bay vote for Herbert Anscomb. ***

Get Splendid Cough Syrup By Mixing It at Home

Quick Relief. Big Saving. So Easy! No Cooking.

To get quick relief from coughs due to colds, you should really try mixing your own cough syrup at home. It's no trouble at all, and you know it's pure and good. It needs no cooking, and it's so easy to make that anyone can do it.

From your druggist, get 2½ ounces of Pinex. Pour this into a 16 oz. bottle, and add enough plain syrup to fill up the 16 oz. bottle. To make syrup, stir two cups of granulated sugar and one cup of water a few moments, until dissolved. Or you can use corn syrup or liquid honey, if desired. The 16 ounces thus made should last a family a long time, and gives you about four times as much for your money. It never spoils, and children love its taste.

And for quick results, you'll say it's really fine. It seems to take hold instantly, loosening the phlegm, soothing the irritated membranes, and helping to clear the air passages.

Pinex is a special compound of proven ingredients, in concentrated form, well known for quick action on throat and bronchial irritations. Just try it, and if not pleased, your money will be refunded.

Douglas Answers Criticism of His C.C.F. Government

Repudiation of press statements and Coalition allegations was offered by Saskatchewan's C.C.F. Premier T. Douglas in a political address before 1,300 people in the Royal Victoria Theatre Tuesday evening.

Premier Douglas denied a statement that a $1,000,000 loan sought in Saskatchewan was only one-third subscribed. The truth was, he said, the loan was one-third oversubscribed. He also denied a statement that the C.C.F. government had repudiated a $2,000,000 debt, saying the only debt which had matured was one of $2,250,000 which the Saskatchewan government had paid off in cash.

Regarding a statement that the Saskatchewan government had completely dissipated the province's cash reserve, the premier continued, the facts were that the government had a cash reserve of $8,000,000 when it took office on July 10, 1944, and that, when he left Regina Monday, the cash reserve had stood at $12,000,000. In the meantime, he added, the Saskatchewan government had purchased $3,750,000 in Victory bonds.

He referred to a press statement that the present Saskatchewan government had added $6,000,000 to the public debt. Actually, he said, the public debt of that province had been reduced by $7,000,000.

He also spoke of development of public industries in Saskatchewan, denying they had been started "willy-nilly." Every industry developed had been one which would enable the people of the province to process the province's primary products and to develop its natural resources, he said.

Premier Douglas spoke in support of the C.C.F. candidates, Harry Webber, Esquimalt; Mrs. Claire McAllister, Oak Bay; Martin Neilson, Saanich, and Fred Bevis, Murray Bryce and Mrs. May Campbell, Victoria, who were with him on the platform.

Says New Devices Demand New Money

Maj. A. H. Jukes, Social Credit candidate for Victoria in Thursday's provincial elections, said at a meeting at 818 Douglas Street, chaos would result unless new money is put into the purchasing stream.

"There will soon be many labor saving devices on the market," he said. "These, coupled with a splendid organization set up for war production, will soon be turning out civilian goods in tremendous quantities; but, unfortunately, the consumer cannot possibly obtain the advantage of improved process in the form of correspondingly lower prices, nor can he expect stable prices under stationary process of production.

"Neither can he obtain any control over the program of production unless he is provided with a supply of purchasing power which is not included in the price of goods produced. The national dividend of new money would give this added purchasing power."

In Saanich vote Neilson, C.C.F. workers' resident representative. ***

...these hands took care of you... will they have the skill to take care of him..?

THESE are young hands . . . reliable hands . . . they held a hot rifle and fought for your freedom. BUT unless they are trained in the skills of peace, they will not be able to provide a good living for their owner.

One of the big jobs your Victory Loan dollars can do is to provide thousands of returned men with training in paying skills . . . men who were fighting for us during those years that might have brought them trade or business experience. Who can refuse to sign for Victory in such a cause?

Now the war is over, but the fight to win the peace has just begun. Now is the time to show our appreciation, to give our men a good start in civilian life, to repay in some measure what they gave up for us. Remember, there is now only one Victory Loan in the 12 months' period, so you can buy twice as many bonds this time.

Sign your name for Victory

9-12

BUY VICTORY BONDS

NATIONAL WAR FINANCE COMMITTEE

CLASSIFIED ADVERTISING TELEPHONE—BEACON 3131

Victoria Daily Times

TIMES TELEPHONES:
Private Exchange Connecting All Departments

BEACON 3131

Night Service: After 8.30 p.m. and Before 8.30 a.m. (and after 5 p.m.) Saturdays:
Circulation Department .... Beacon 3200
Advertising Department .... Beacon 3132
Reporter (Social Editor) .... Beacon 3133
Reporter (Sports Editor) .... Beacon 3134

ANNOUNCEMENTS (1 — 10)
Announcements 1
Florists 2
Funeral Directors 3
Monuments 4
Coming Events 5
Lost and Found 6
Personal 7
Personal Miscellaneous 8
Travel 9
Beauty Shoppes 10

BUSINESS CARDS (11 — 12)
Business Cards 11
Professional Cards 12

EDUCATION (13 — 17)
Educationists 13
Dancing 14
Dressmakers 15
Information Wanted 16
Music 17

EMPLOYMENT (18 — 23)
Salesman and Agents Wanted 18
Help Wanted—Male 19
Help Wanted—Female 20
Situations Wanted—Male 21
Situations Wanted—Female 22
Teachers Wanted 23

HOME BUILDING (24)
Building Supplies, Contractors, Decorators, Floor Surfacing, Heating and Plumbing, Piping.

MERCHANDISE (25 — 37)
For Sale—Miscellaneous 25
Bicycles 26
Musical Instruments 27
Radios 28
Market Specials 29
To Rent—Miscellaneous 30
Typewriters to Rent 31
Wanted—Miscellaneous 32
Dogs and Cats 33
Canaries, Caged Birds 34
Fur-bearing Animals 35
Office Supplies 36
Boats and Engines 37

FARMERS' MARKET (38 — 43)
Poultry Supplies 38
Baby Chicks 39
Livestock 40
Machinery 41
Grain, Hay, Feed 42
Seed 43

LET'S TRADE (44)

AUTOMOTIVE (48 — 52)
Motor Trucks, Tractors 48
Auto Service Directory 49
Garages 50
Automobiles 51
Auto Accessories 52

RENTALS (53 — 71)
Farms to Rent 53
Farms Wanted 54
Hotels 55
Rooms Wanted 56
Rooms—Housekeeping 57
Rooms—Board 58
Rooms—Furnished 59
Rooms—Unfurnished 60
Suites Wanted 61
Suites—Furnished 62
Suites—Unfurnished 63
Houses Wanted 64
Houses—Furnished 65
Houses—Unfurnished 66
Offices for Rent 67
Offices Wanted 67a
Stores for Rent 68
Storage Space 69
Warehouse Space 70
Resorts 71

REAL ESTATE (72 — 78)
Houses Wanted 72
Houses for Sale 73
Vacant Lots 74
Acreage 75
Farms Wanted 76
Farms for Sale 77
Listings Wanted 78
Business Opportunities 79
Listings Canceled 80
Property for Exchange 81
Property for Sale 82
Property Wanted 83

FINANCIAL (84)
Money to Loan 84

WEATHER ACROSS CANADA

to 9 a.m. P.S.T. Today

	Max.	Min.	Precip
Montreal	42	34	
Toronto	42	32	
North Bay	38	24	
White River	44	19	
Port Arthur	45	24	
Kenora	37	32	.13
Winnipeg	43	28	
Brandon	44	24	
Paulson	46	31	
Yorkton	45	31	
Kamsack	46	36	
Estevan	46	31	Trace
Regina	45	24	
Moose Jaw	46	27	
Saskatoon	46	26	
Prince Albert	46	35	Trace
N. Battleford	45	36	
Swift Current	43	38	
Medicine Hat	45	41	
Lethbridge	45	40	
Calgary	47	37	
Edmonton	50	36	
Fairview	50	30	
Beaverlodge	48	34	
Vancouver	49	44	1.35
Victoria	50	46	.22

TIDES

Oct.	Time h.m.	Ht ft.	Time h.m.	Ht ft.	Time h.m.	Ht ft.	Time h.m.	Ht ft.
1	5.10	2.4	14.31	8.2	20.24	7.0	22.41	7.1
2	6.06	2.7	14.56	8.0	19.30	6.4	23.55	7.1
3	6.55	3.1	14.46	7.8	19.55	5.7	....	
4	0.55	7.1	7.39	3.6	14.20	7.7	20.23	5.0
5	1.49	7.1	8.15	4.1	14.34	7.8	20.55	4.4
6	2.40	7.0	8.50	4.7	14.50	7.9	21.28	4.0
7	3.30	7.1	9.24	5.3	15.10	7.9	22.02	3.6
8	4.23	7.0	9.55	5.9	15.27	7.9	22.40	3.3
9	5.25	7.0	10.23	6.4	15.41	8.0	23.20	3.0
10	8.49	7.1	10.45	6.9	15.36	8.0	....	
11	0.01	2.8	....		15.05	8.0	....	
12	0.48	2.7	....		15.06	8.2	....	
13	1.36	2.6	....		15.25	8.3	....	
14	2.30	2.6	....		15.40	8.2	....	
15	3.26	2.7	....		13.50	8.0	....	
16	4.28	2.9	....		13.36	7.9	....	
17	5.26	3.0	13.06	7.8	18.40	6.4	23.19	7.3
18	6.19	3.4	13.06	7.9	19.10	5.4	....	
19	0.34	7.5	7.05	3.8	13.26	8.1	19.49	4.2
20	1.36	7.8	7.50	4.3	13.51	8.4	20.20	3.1
21	2.39	7.8	8.33	4.9	14.19	8.6	21.14	2.2
22	3.44	7.8	9.15	5.6	14.49	8.9	21.59	1.5
23	4.55	7.8	9.59	6.4	15.16	9.0	22.48	1.1
24	7.48	7.9	10.47	7.1	15.36	8.9	23.29	1.0
25	9.09	8.2	11.40	7.7	15.23	8.6	....	
26	0.30	1.1	10.15	8.5	12.49	8.0	15.23	8.4
27	1.25	1.6	11.09	8.7	....		....	

Announcements

BIRTHS

COTON—At the Royal Jubilee Hospital, to Mr. and Mrs. H. E. Coton (nee Marjorie Tinker), Oct. 23, a son, Michael Edward.

CUTFORTH—To Mr. and Mrs. A. S. Cutforth (nee Clara Hasel), at Royal Jubilee Hospital, on Oct. 19, a son.

FORD—To Mr. and Mrs. J. H. Ford, 590 Monterey Avenue, at the Royal Jubilee Hospital, on Oct. 22, 1945, a daughter and sister for Ronny. Both doing well.

MERRIAM—To Leading Steward A. L. Merriam and Mrs. Merriam (nee Anna Bass), at St. Joseph's Hospital, Oct. 19, 1945, a daughter.

WADE—To Mr. and Mrs. W. J. Wade (nee Betty Lindgren), at the Royal Jubilee Hospital, Oct. 23, a daughter. Both doing well.
(Ottawa and Halifax papers please copy.)

DEATHS

FAIRCHILD—On Oct. 22, 1945, at St. Joseph's Hospital, Milton Lormore Fairchild of Athlone Apartments, aged 57 years; born in Brantford, Ont., and a resident of Victoria for four years, formerly of Moose Jaw and Shaunavon, Sask. He leaves his wife, at home, a brother, Charles Fairchild, of Moose Jaw.
Funeral from Hayward's B.C. Funeral Chapel on Thursday at 1.30 p.m., Rev. Dr. H. A. McLeod officiating. Interment in Royal Oak Burial Park.

LUMLEY—On Oct. 23 at St. Joseph's Hospital, Frances Elizabeth Lumley, aged 47 years, born on Mayne Island, and a resident for many years on Isabella Point, Salt Spring Island. She is survived by her husband, William C., at home; three sons, William E., at Sidney, Charles H. and John V. at Chemainus; four daughters, Mrs. C. V. Brooks, at Galiano Island, Mrs. William Shotton of Victoria, Misses Doris and Ruth at the family residence; also six brothers and one sister.
A special ferry leaving Swartz Bay for Fulford Harbor, Friday, Oct. 26, at 2.30 p.m., where funeral service will take place in St. Mary's Church, at 2 p.m. Archdeacon G. H. Holmes will officiate. Interment in the church cemetery. Arrangements by the Sands Mortuary Ltd.

LINFORD—Passed away suddenly on Oct. 23, Alfred William Linford, aged 66 years, of Annie Street, Saanich; born in England, resident of Saskatchewan for 35 years, resident of this city for the past six years. Survived by, besides his loving wife, three daughters, Mrs. Ed Rice, Mrs. W. Rice and Mrs. D. Lidstone, all of Victoria; three sons, Ted, with R.C. Engineers; Bert and Arthur of Saskatchewan; one sister, Mrs. Allan of Vancouver; 13 grandchildren, and one great-grandchild.
Funeral arrangements will be announced later by the Sands Mortuary Ltd.

LAMB—There passed away at the family residence on Oct. 22, Patricia Elizabeth Lamb, aged five months, beloved infant daughter of Mr. and Mrs. Thomas Albert Lamb of Luxton, V.I. She was born in Victoria and is mourned by, besides her parents, one sister; also her maternal grandfather, Henry Brown of Luxton, and her paternal grandparents, Mr. and Mrs. W. Henderson of Luxton.
Funeral services will be held on Thursday afternoon at 2 o'clock in St. Mary's Church, Metchosin, Rev. H. M. Bolton officiating. Interment will take place in the churchyard. McCall Bros. in charge of arrangements.

PHILLIPS—Accidentally at Duncan, B.C., on Oct. 21, 1945, Sperry Shea Phillips of 1981 Forrester Avenue, aged 48 years; born in Clearview, New Brunswick, and a resident of Victoria for 14 years. He leaves his wife, Mary H., two daughters, Mary Jean and Brenda Ann, at home; his mother, Mrs. C. H. Phillips, in Kimberley, B.C., and a sister, Mrs. T. C. Phillips, in Barry, Ont. Mr. Phillips was a member of the Canadian Legion, the Amputation Club and various agricultural organizations.
Funeral from Hayward's B.C. Funeral Chapel on Thursday at 11 a.m., Rev. Dr. H. A. McLeod officiating. Interment in Royal Oak Burial Park.

CARD OF THANKS

Mr. J. Bond and family wish to thank their many friends for their kind messages of sympathy and many floral tributes, also sisters and staff of St. Joseph's Hospital for their kindness during their recent bereavement.

Mr. and Mrs. E. Gibbons, 1019 Dunsmuir Street, wish to thank all kind friends for the messages of sympathy and many floral tributes received during their recent sad bereavement.

Mrs. Thos. McMannis and family wish to thank the many friends and the Vets of France for the kindness and sympathy and the beautiful flowers.

2 FLORISTS

ALL BRANCHES OF FLORAL WORK JENNINGS, 751A YATES ST.

ALL FLORAL WORK ARTISTICALLY designed. We grow our flowers Brown's Victoria Nurseries, 618 View G6612, G3521.

ANY FLORAL DESIGNS—LOWEST prices. N. S. Pollock, 1315 Douglas G5315

THE POSY SHOP, 623 FORT—FLORAL tributes, fresh cut flowers, wedding bouquets, corsages. Phone G5422. 26-102

Funeral Designs, Weddings, Bouquets, Corsages, Fresh cut Flowers Delivered WOODWARD'S Florists, 619 Fort. G5614

3 FUNERAL DIRECTORS

THOMSON FUNERAL HOME
Established 1911 Formerly of Winnipeg
Lady Assistant Licensed Embalmer
1625 Quadra St. Phone G2612

McCALL BROS
"The Floral Funeral Home"
Office and Chapel, corner Johnson and Vancouver Sts Phone G2012

S. J. CURRY & SON
Distinctive Funeral Service"
Private Family Rooms—Large, Restful Chapel
Opposite New Cathedral Phone G5512

B.C. FUNERAL CO. (HAYWARD'S) LTD
Established 1867
Moderate Charges Lady Attendant
734 Broughton St.
Calls Attended to At All Hours

SANDS MORTUARY LIMITED
1803 Quadra St. Phone E7511
BEAUTY AND DIGNITY WITHOUT EXTRAVAGANCE

COMING EVENTS

A MODERN DANCE—AT MACDONALD Hall, Fort St., every Tuesday and Saturday; "Pop" Green's orchestra. tf

ADVANCE ANNOUNCEMENT

Watch for the opening of Victoria's Newest Ballroom. The best in dancing entertainment. tf

A BETTER PUBLIC DANCE
TRIANON (Broad St.)
MONDAY, WEDNESDAY, SATURDAY
9-12 tf

AN OLD-TIME DANCE

Saturdays Crystal Garden (lower); Irvine's orchestra. Featuring waltzes! Two-steps! Schottisches! Minuet! Etc. 9-12. 50c. Fun for all the family! 146-26-99

DANCE—OLD-TIME AND MODERN, Douglas C.C.F. Hall, opposite Saanich Fire Hall, every Saturday, 9-12; 35c. 1084-26-115

FRIDAY DANCE

Public Dancing Every Friday. Crystal Garden (Lower Ballroom).
Stan Cross' Orchestra

LAKE HILL TEEN CANTEEN—EVERY Thursday, 7 to 10 p.m.; dancing with orchestra, basketball, various games, refreshments; admission, 10c with membership card. 196-1-95

OLD-TIME DANCE—EVERY SATURDAY night, Orange Hall, Courtney St.; admission 50c. 135-26-101

STEWART'S OLD-TIME ORCHESTRA
ARCADE AUDITORIUM
WEDNESDAY AND SATURDAY
DANCING, 9-12

6 LOST and FOUND

LOST—A MAN'S FAWN CHAMOIS glove, vicinity of Dominion Hotel. B3177, between 9-5 p.m. 1222-3-96

LOST—CHANGE PURSE, CORNER Cook and Fort. Keep money and return purse and key to Dalby & Co., View Street. 588-1-95

6 LOST and FOUND (Continued)

LOST—LADY'S SILVER WATCH, WITH inscription on back. Phone E7368. 1265-1-95

LOST—LITTLE BROWN COSMETIC zipper purse, on Begbie St. 1430 Begbie St. 1238-1-95

LOST—MONDAY, BLACK WALLET, BEtween Yates and Douglas or Government. Apply Craigflower P.O., G5362. Reward. 1-95

LOST—MONDAY, DARK - RIMMED glasses, brown leather case, vicinity Florence, Foul Bay, Cadboro Bay Roads. E6574. Reward. 590-1-95

LOST—ONE PAIR SPARKLING EARrings on Selkirk-Coventry Sts. or on Gorge streetcar. Reward. Phone E2103 or write Box 1249 Times. 2-96

LOST—PARCEL CONTAINING SCARF, between Gordon Ellis and Blanshard. Would appreciate return of same to Taylor, 809 Burdett. 585-1-95

LOST—1-CARAT DIAMOND FROM RING. Generous reward. Please phone B3131 daytime or E2626 evening. x-3-96

LOST—REGISTRATION CARD FROM leather case. Phone G4077 1191-3-96

LOST—WALLET WITH SUM OF money, vicinity of Yates and Government or No. 2 streetcar. Phone E1766. Reward. 574-1-95

WALLET—INITIALS W.J.A., WITH identification card enclosed and small sum of money, on Oak Bay bus. Urgently needed. Call G7091. 1215-3-96

WILL THE PERSON WHO PICKED UP watch on Cormorant, outside Lee Dye & Sons, please return same to the Times Advertising Office. 3-96

FOUND—HALF-GROWN BLACK PERsian kitten, vicinity McNeil and Monterey. B3003. 1257-2-96

16½-FT. ATLANTIC DORY-TYPE BOAT, engine, Briggs and Stratton. Phone J. Maule, at James Island. 1188-4-96

7 PERSONAL

ALL-ELASTIC ABDOMINAL BELT FOR men. Step-in type, no laces, no buckles. For post operative and general stomach and back support. Sizes, 32 to 44, $5. Cunningham Drug, FORT and Douglas. G8091. Private fitting room.

ARRIVED! TUNICS, 3 TO 12 YEARS. Pleated jumper skirts, all shades, $1.98. Blouses, etc. The Stork Shop, Fort St., opposite the Times. tf

AT THE MODERN PHARMACY—FOR men and women who are ruptured—you can be relieved and comfortably supported by a proper truss expertly fitted to your needs. Free consultation, private fitting room, lady attendant. Douglas St. at Johnson. Phone E1191.

ACME DETECTIVE AGENCY LTD
Licensed and bonded investigators. Investigations of all kinds by qualified operatives. 26-27, 1116 Broad St., Victoria, B.C. Telephone E2641.

AT THE MODERN PHARMACY YOU will find what you need in surgical and body belts for men and women, elastic hosiery, anklets and kneecaps. Private fitting room, lady attendant. Douglas St at Johnson. Phone E1191.

COAT SETS FOR BOYS AND GIRLS, 1 to 6x. Fur muffs, gloves, mitts and felt hats.
THE STORK SHOP (Opp. Times) G2661

EXPERT STOCKING MENDING AT THE Beehive, 633 Fort. 778-26-105

ECZEMA, ITCH, PILES, PSORIASIS, skin disease. Use Teenjore Chinese ointment. 638 Coormorant St.

FISHER HEALTH SUPPORTS—POSItive corrective features. Consult Irene Carroll, figure stylist, 766 Fort St.

FINEST SELECTION OF PICTURES AND FRAMES IN THE CITY
WILLIAMSON'S
640 FORT ST. PHONE E5011 tf

IF YOU ARE UNDER 76 YEARS OF AGE you can get life protection for $13 per year. Lumby, Pemberton Bldg.

LADIES' FUR MITTS—ALL COLORS, excellent leather palms, $3.98. The Beehive, 633 Fort St.

PEARLS AND BEADS RESTRUNG—Phone G4928. 989-26-111

PRIVATE READING BY NOTED PSYchonometrist, 713 View St. Suite 5. Phone B3231. 560-6-100

PUT PEP IN YOUR STEP. "NON-SKID" ARCH SUPPORT with adjustable pad. Simple to fit, we need only shoe size. Relief for calloused, tired aching feet. $1.25 pair. Cunningham Drug, FORT and Douglas. G8091. Private fitting room tf

SAWS FILED, GUMMED, SET; TOOLS sharpened. E1029. W. Emery, 1567 Gladstone.

SHOTBOLT'S COMPOUND BALSAM OF honey, for coughs and colds. Shotbolt's Drug Store. 589 Johnson St.

SLENDOR TABLETS ARE EFFECTIVE—Two weeks' supply $1, 12 weeks' $5. At Darling's Pharmacy. gen-1-95

TONIGHT, OLD-TIME DANCE, BURNside School; 50c, 40c. Don't forget! Only one each month! 1146-1-95

VOTE FOR THE COALITION CANDIdate, Hon. Norman W. Whittaker, candidate for Saanich. Election day, Oct. 25. Vote early. 9-95

FOR THE BRIDE

ACME PRESS LTD., 753 VIEW ST.—Wedding invitations, neatly and correctly printed. Phone E2821.

10 BEAUTY SHOPPES

A FACIAL AND MANICURE BY OUR experts will pep you up for autumn. Reimer's Beauty Salon, 714 View St. Phone E4432.

HOLLYWOOD BEAUTY SALON—SPEcializing in permanent waving. 617 Fort St., above Nut Shell. E0433.

COLD WAVES, STEAM PERMANENTS, machineless permanents, Zoto permanents, hair tinting, individual hair-styling and cutting. (Hair left long for permanents if desired.) You'll find our staff courteous and obliging. MME MILES
LA FRANCE BEAUTY SALON
727 Yates St. Phone G7443

SUSSEX BEAUTY SALON, 706 BROUGHton, for appointment. Phone E5115

NOW WE HAVE AN EXPERIENCED operator specially for marcels. Usual services expertly done. Avalon Beauty Salon, 1104 Douglas St. E0522.

NEW PERMANENTS! FINE HAIR A specialty. Bobette Beauty Salon, Room A, Campbell. G6852.

PERMANENTS—BEST MATERIALS used. Bill Atkinson, 1326 Blanshard. B1325. tf

THIS MONTH TYRRELS LTD. CELEbrate their 25th anniversary of business in Victoria. 4th floor, D. Spencer Ltd. E4141. tf

TRU-ART BEAUTY SALON—PERMAnents a specialty. Test curl given May Olsen, 1036 Fort St. E8234.

VOGUE BEAUTY SALON, 717 VIEW. Lorene Tantow, proprietress. B1112

VICTORIA BEAUTY PARLORS — CALL E8515 for a good permanent. All experienced operators, 1216 Broad St.

Business Cards

BRICKWORK

ALTERATIONS AND REPAIRS ON fireplaces and chimney tops. E1325. 723-26-103

BUILDERS and CARPENTERS

BUILDING, ROOFING, FENCING, LATtice work. D. Welch. G7010. 749-26-105

CONCRETE MIXERS, RENT $4 DAY; screw jacks, 25c; rollers G3790 Dents

GENERAL REPAIRS—CEMENT, BASEment, sidewalks, anything. E5478. 1087-26-114

NEW HOMES, ALTERATIONS AND REpairs. Estimates given. S. E. Weismiller. B1252. 243-26-111

BULLDOZING

BULLDOZING, EXCAVATING, BACKfilling, road building, clearing. B3947

CARTAGE

FURNITURE MOVING
Packing—Crating—Shipping—Storing
CENTRAL CARTAGE, 564 Yates St. E9323
752-26-104

CEMENT CONTRACTOR

CEMENT CONTRACTING, LARGE OR small. Tile drains and sewers.
GEORGE WALTON — PHONE E6823
8905-tf

CONCRETE WORK—SIDEWALKS, BASEments, foundations done very reasonable, and plastering. W. C. Lockwood & Company. Phone G5282. 363-26-111

CEMENT CONTRACTING — ALL TYPES, AT THE RIGHT PRICES. SEPTIC TANKS AND REPAIRS. 12 YRS.' EXPERIENCE E8388.

SEPTIC TANKS—IMMEDIATE SERVICE. Sewers and drains cleared and repaired; excavating. Prompt, efficient service. All work guaranteed. Phone E6714. 376-26-110

CHIMNEY SWEEP

BELL, CHIMNEY SWEEP, CHIMNEY and furnace repairs. Phone E7421. tf

CHINA AND GLASS RIVETER

W. DICKENSON, CHINA AND GLASS riveter. Antique china restored. 210 Government St. Phone E3951. tf

COMMERCIAL ART

"PICTURES TELL EVERYTHING"
ILLUSTRATING FOR NEWSPAPERS
SILK SCREEN POSTERS
STREETCAR POSTERS
TOURIST FOLDERS
BOOKLETS
LETTERHEADS
COMMERCIAL ART DEPT.
TIMES

DELIVERY SERVICE

KENN'S DELIVERY — FURNITURE, parcel and baggage delivery. Reliable service. 633 Johnson. B1423. 748-26-104

ELECTRICAL MANUFACTURERS

RETAIL DEALERS
Manufacturers of Approved Electrical Instruments and Appliances
Wish to Sell and Establish Direct Dealer Contact
TOASTERS, HOTPLATES AND AMPLIFIERS
Immediate Delivery
BOX 819 TIMES

ELECTRICAL REPAIRS

ALL HOUSEHOLD APPLIANCE REpairs. Oliver Electric, 633 Johnson. B1631. 747-26-104

ELECTRICAL REPAIRS—HAVE YOUR iron, toaster, waffle iron or sandwich toaster repaired now. Expert workmanship at low prices. Hudson's Bay Company, Housewares Department. Phone E7111. tf

ELECTRICIANS

RADIO APPLIANCE CO., 783 FORT — Contracting, alterations, repairs, fluorescent lighting and fire gongs. E6661.

ENGRAVERS

PHOTO ENGRAVING—HALF-TONE AND line cuts. Times Engraving Department. Phone B3131.

EXTERMINATING and FUMIGATING

ROACHES, ANTS, FLEAS, MOTHS, rats, mice, etc., exterminated. Vacating of premises unnecessary. Work done by experienced operators. PIED PIPER COMPANY LIMITED, 648 Johnson St., Victoria B.C. Phone E7911.

FLOOR SURFACING

LEN JONES & CO.—FLOORS SANDED and finished. Estimates free. B3511

V.I. HARDWOOD FLOOR CO., 707 Johnson St. Free estimates. G7314

GENERAL HAULING

DUNSTAN, TRANSFER, HAULING DIRT and cinders. Reliable service. E8357 1143-26-117

GLASS

GLASS AND MIRRORS OF ALL KINDS Messerschmidt & Sons, 935 Mason St G6962.

LINOLEUM LAYING

EXPERT LINOLEUM AND CARPET laying. J. D. Ward. B1348. 1841-tf

LINOLEUM AND CARPETS LAID BY ex-serviceman. G7689. 145-26-98

PAPERHANGING and PAINTING

A COMPLETE PAINTING SERVICE—PEARSON & RIOME, "MASTER PAINTERS." G3514. 1120 MAY ST. 322-tf

A BETTER DECORATING SERVICE, interior and exterior painting; paperhanging and calcimining. Reasonable prices. Quick service. E1985.

A GUARANTEED JOB AND IMMEDIATE service. The Veterans Painting and Decorating. Phone Shearer, Bel. 69. 80-2-95

GEO. E. GOODWIN, FORMERLY OF Regina. Painting and Decorating contractor. E6844. Residence phone G6754, 1003 Carberry Gardens. Satisfaction guaranteed. Est. 1911

HOUSE PAINTING, ROOF PAINTING. Prompt service. Phone E0566. 906-26-111

IMMEDIATE SERVICE IN OUR EXpert paperhanging work. E0564. 1023-26-112

PAINTING AND DECORATING. L. H. Logan. G4024, G4039, anytime. 1119-26-115

PAPERHANGING and PAINTING (Continued)

WALLPAPER, MURESCO, PAINTS, etc. Mellor Bros. Ltd., 819 Broughton St. G5021

WALTER H. WELLS OF EDMONTON—Painter and paperhanging. B2664 tf

PLASTERING

PLASTERING AND STUCCO WORK—Free estimates. Work guaranteed. Phone G4483. Modernage Builders Ltd. 977-26-112

PLATING

ATTENTION—WE DO PLATING, POLishing, etc. V.I. Plating, 1009 Blanshard.

PLOWING

ACREAGE, LOTS, GARDENS PLOWED, disced, cultivated; backfilling. Prompt service. E9691. 923-26-111

ANY TRACTOR WORK—PLOWING, clearing lots, excavation and backfilling. Ford tractors. Jewkes. E7377. 988-26-111

PLUMBERS

EXPERT PLUMBERS — HOT WATER heating, etc. J. Cartwright. Colquitz 109R.

PLUMBING and HEATING

SINKS VICTORIA PLUMBING CO. Ltd., 1056 Pandora. G1553.

ROOFING

Duroid and Ace-Tex Fire-Resistant Shingles. For new homes or over your present roof. Factory approved applicators. Work guaranteed. Terms.
STEWART & HUDSON
405 Gorge Rd. B2171

DUROID ROOFS

For re-roofing or your new home. Attractive colors. Free estimates. Application approved by the manufacturers of Genuine Duroid Shingles.
HOME BUILDINGS PRODUCTS LTD.
2006 Government St. G5421

HOME OWNERS!!

Reroof with Genuine Pioneer Flintkote Dutchlap Shingles. The patented feature makes this shingle absolutely wind-proof. A demonstration will convince. All colors and shades now available. No waiting. Terms arranged. Free estimates. Phone G7024
ISLAND ROOFERS

SAW FILING

IRA BECKER, SAW AND LAWN MOWER shop, 648 Cormorant Street. G8742. Electric band saw brazing. tf

SEWING MACHINES

LADIES, BE IN STYLE
Glamorize your dress with Imported Buttons. We have a full range of colors and styles at prices to suit all.
SINGER SEWING MACHINE CO.
726 Yates St. Victoria, B.C.

HAVE YOUR SEWING MACHINE CLEANED AND OVERHAULED FOR FALL SEWING—ESTIMATES GIVEN FREE
SINGER SEWING MACHINE CO
PHONE E6513

SIGN PAINTING

PEARSON & RIOME—MASTER PAINTers. A complete painting service. G3514, 1120 May

SLIP COVERS

SLIP COVERS, CURTAINS, BEDspreads, etc., expertly made. G3869. tf

TRUCKING

A 2½-TON AND A 3-YD. DUMP TRUCK, equipped to haul anything, anytime, anywhere. Contract or hour basis. Also sand, gravel and cement for sale. Prompt service and regular prices. Beacon Trucking Co. Phone B3663 or B2345, anytime. 9776-tf

TAILORING

LADIES' AND GENTS' TAILORING — Expert remodeling, alterations. J. Davis, 623 Yates. E5811 tf

TREE SURGERY

SCIENTIFIC TREE PRUNING, SPRAYing, cavity treatment, fertilizing, dangerous trees removed. Cowie & Hicks B1676.

TYPEWRITING

TYPIST FOR EVENING WORK—OWNS typewriter. E9921 days, G4707 evenings 517-26-96

WOOD and COAL

CAMERON'S DRYLAND WOOD. A MIXture of cedar, hemlock and old growth fir; $5 per cord. Cameron Wood and Coal Co. Ltd., 609 Yates St. Phone E3121.

FIR SAWDUST—SACK, ONE UNIT, $5.50. Immediate delivery. Special for month. 603 Wilson St. E5516. 220-26-103

NO. 1 ALL-FIR SAWDUST
THE VERY BEST
ORDER NOW WHILE WE HAVE THE supply—it may be very scarce later on.
SACKED $5.50 UNIT DELIVERED
ALLIED FUEL CO. PHONE E6516
551-26-119

SWEENEY COOPERAGE—FIR KINDling, $6.75 cord. Fir millwood, 1½ cords, $6.75. E8721. Amrik Singh. 498-26-117

100% HEADSAW FIR SAWDUST—From up-island lumber mill. Double screened. Two units $11. (Immediate delivery.) Dominion Fuel, 2607 Douglas St. E4734. 232-26-105

Professional Cards

CHARTERED ACCOUNTANTS

JAMES PRICE & CO.
Chartered Accountants. 618-19 Central Building, 620 View. E7622.

CHIROPRACTORS

JOHN M. STURDY, D.C.
Registered and Licensed
Palmer Graduate Chiropractor
Complete X-Ray Laboratory
612 VIEW E5034

SWEDISH MASSAGE

O. H. LOWENBORG, 20-21 WINCH Bldg. (Spencer's Fort St. entrance) Pine steam baths, light baths, massage E2311

PATENT ATTORNEY

MARKS & CLERK, PATENT ATTORneys, 904 Bk. of Toronto Bld. Victoria

SOME FOLKS JUST KEEP WAITING for someone to answer their window sign.

PROFESSIONAL CARDS (Continued)

OSTEOPATHIC PHYSICIANS

DR. VERNON B. TAYLOR, 301-2-3 Jones Block, 723 Fort St., by appointment. Empire 1823. 1-26-103

THERAPEUTIC TREATMENTS

CIRCULEX — THE THERAPEUTIC health treatment that promotes normal blood circulation effective for rheumatic, arthritic and neuritic pains, etc. Our demonstrator in attendance at David Spencer Ltd., 611 View St. Phone E4141.

Education

13 EDUCATIONISTS

BE PREPARED! BUSINESS, SECREtarial, radiotelegraphy, civil service course. Day and night classes. Sprott-Shaw School.

ROYAL BUSINESS COLLEGE, 1006 GOVernment. G6016. E. W. Maunsell.

STANDARD SCHOOL OF STENOGRAphy. G. M. Dickson, prin. G1824, E0639.

17 MUSIC

COLIN ASHDOWN, R.C.M., LONDON, Eng. Vocal tuition, choral singing, theory, elocution. Phone E4640. 1495 Fort Street. 733-tf

TEACHER OF THE PIANO-ACCORDION, classical and modern. E9415. 453-26-114

VOICE CULTURE, SINGING, BEGINning to a finished artist. G2062. Florence Gunn, formerly with the Hamburg Conservatory, Toronto. 1320-tf

Employment

18 AGENTS and SALESMEN WANTED

NEW SPECIALTY—VERY PROFITABLE side line for established travelers. Campbell Sales, 345 Canada Cement Bldg., Montreal, Que. 166-3-95

19 HELP WANTED—MALE

Applications will not be considered from persons in the employment of any firm, corporation or other employer engaged in the production of munitions, war equipment or supplies for the armed forces unless such employee is not actually employed in his or her usual trade or occupation.
Applicants are advised not to send original testimonials. Copies are just as satisfactory.

FIRST-CLASS AUTO BODY MAN wanted, part-time. None but first-class men need apply. National Employment Office. Order No. 3555. 124-tf

TAXI DRIVERS WANTED—FAMILY man preferred. Blue Line Safety Cab. Apply National Selective Service. 1190-3-95

SURVEYS SHOW THAT WOMEN WHO shop the Times Classified first save more!

20 HELP WANTED—FEMALE

COOK—REFERENCES. GOOD WAGES. 1670 Hampshire Rd. Phone E5672. 1220-6-99

EXPERIENCED CASHIER—SOME TYPing, with retail credit experience preferred. Box 1252 Times. 3-97

GIRL OR YOUNG WOMAN FOR GENeral housework; clean cooking; no washing. Live in. E5466. 1211-4-98

MARRIED OR SINGLE WOMAN, PART time or full time. Experience unnecessary. Apply Economy Steam Laundry, 607 John St. 7833-tf

MIDDLE-AGED OR ELDERLY LADY wanted to manage small home with one school-aged child. (Live in.) Apply 1217 Cook. 1203-tf

PAGE, THE CLEANER, 2929 DOUGLAS St. Wanted: Silk presser, also machine presser. 552-6-99

PHYSIOTHERAPIST — IMMEDIATELY, for part-time services, temporary only. G1131. 1212-2-95

WANTED

The Royal Dominion Dining-room and Sussex Coffee Shop are reconverting their staffs from wartime to peacetime and are accepting girls who are looking for steady employment and excellent working conditions in the following categories:

CASHIERS—HOSTESSES
SERVICE GIRLS (Waitresses)
STILLROOM GIRLS (Interested in Preparation of Salads Cold Foods)
BUS GIRLS TO LEARN TO BE SERVICE GIRLS
DISHWASHERS

GIRLS WITH INITIATIVE AND MERIT WILL FIND ADVANCEMENT RAPID

THURSDAY AND FRIDAY, BY CALLING TO SEE THE PERSONNEL MANAGER BETWEEN 12-2 AT ROYAL DOMINION YATES

1255-3-97

WANTED—A RESPONSIBLE WOMAN to care for child one evening per week; View Royal. G1274. 1247-3-97

WANTED—FOUR EXPERIENCED WAITresses. Savoy Cafe, 629 Johnson. 1224-6-100

WANTED—FULL AND PART-TIME waitresses. Goblin Coffee Shop, Oak Bay Ave. 4646-tf

21 SITUATIONS WANTED—MALE

PART-TIME EMPLOYMENT OR ODD jobs, also painting. Phone G0668, Balmer. 26-102

VETERAN, FIVE YEARS' OVERSEAS, experienced truck driver, seeks employment, licensed. E9444. R. Russell. 548-3-95

22 SITUATIONS WANTED—FEMALE

RELIABLE MARRIED WOMAN WILLING to take care of children in her home, afternoons; Fairfield district. Phone G7628. 1162-3-95

Home Building

BUILDING SUPPLIES CONTRACTORS

BUILDING MATERIALS
Fibreglass Hot Water Boiler Insulation (40% more hot water $8.50
Prefabricated Shower Baths, complete $49.50
Commercial Electric Refrigerators
Complete Line Builders' Hardware
Baptone, Vello, Gyptex and Alatint Wall Finishes
Complete line of Duroid Roofing
Metal and Plastic Mouldings, Tile Board and Rubber-base Mastic Cement
SHAWNIGAN LUMBER YARDS LTD.
2000 Government St. G2311

SHINGLES — XXXXX NO. 2 BARGAIN prices. Dalziel Box Co. G1422.

BUILDING SUPPLIES CONTRACTORS (Continued)

Cottonwood Plywood, ¼" thick, unsanded, suitable for backing, subflooring, etc., 4'x8' sheet $1.60
Fir Plywood, ¼" thick, sanded good one side, sold for interior millwork only, 4'x8' sheet $2.40
Brown Tempered Masonite, 4'x8' $4.00
Black Tempered Masonite, 4'x8' 4.80
Tempertile Masonite, 4'x8' 4.80
Lusterlite—A plastic coated wallboard that will not chip, crack or fade. For bathrooms or kitchens. Tiled or plain in white, black, green, red and ivory, 2'x8' sheet, $8. 4'x4' sheet, $8. 4'x8' sheet, $16.
Large selection of Plastic, Aluminum and Stainless Steel Moldings, from 15c ft.
STEWART & HUDSON RETAIL LUMBER
Gorge Rd., off Gov't.—B2171

DON'T MISS THIS. A CHOICE OF beautiful colors and blends. A chance to have a Johns-Manville roof at reasonable prices. Phone us before you make your decision. We will gladly call and give you advice without obligation. Our men are experienced and our work and material fully guaranteed. A down payment will give you the best in roofing.
VICTORIA ROOFING AND INSULATION CO.
B2331
Evenings Gar. Taylor, G4818
1-95

INSULATION—PANEL BOARDS
LUMBER AND MILLWORK
EVERYTHING FOR BUILDING
R. A. GREEN LUMBER CO. LTD G7614

MILL END ROOFING SHINGLES AND BUILDING PAPER
Red Mineralized Surface—Stucco Base
1, 2 and 3-Ply Shingles
CAPITAL IRON AND METALS LTD.
1824 Store St. G2434

INSULATION

INSULATION FOR EVERY PURPOSE
Bulk Rock Wool
Rock Wool Batts Spun Rock Wool
Fibreglass Kimsul Zonolite
Cork Board
Home insulation installed by modern blowing equipment. Saves expense—gives better job. Be sure to obtain our price.
SHAWNIGAN LUMBER YARDS LTD.
2000 Government St.
G2311

Insulate your home with Gyproc Wool Thick Batts—retain their thickness—will not settle. Fireproof—permanent. Carton, 60 sq. feet, $3.50, or materials for ceilings of average bungalow, only $50 to $60. See us before deciding.
STEWART & HUDSON RETAIL LUMBER
Gorge Rd., off Gov't.—B2171

INSULATION
Insulate your home the West Coast Way—using highest grade Rock Wools. Expert applicators. Most modern blower equipment.
No down payment—on easy monthly payments, if required.
For free estimates, please phone E7441.
WEST COAST INSULATION LTD.
1008 Broad St.

GLASS

GLASS AND MIRRORS OF ALL KINDS Messerschmidt & Sons, 935 Mason St G6962.

Merchandise

25 FOR SALE—MISCELLANEOUS

A SET UPHOLSTERER'S TOOLS, $15. Six-tube portable radio, $35. Rawlinson, 1421 Broad.

ALLAN (NEW) ELECTRIC ADDING machine, nine column capacity; direct subtraction; other new features. A. R. Cann. G8181.

D.D.T., THE WONDER INSECTICIDE, now for sale at Frank Clarkson Retail Store, 922 Pandora Avenue.

"DICADOO" PAINT CLEANER, 30c LB. pkg. Harte-Andrews Paints Ltd., 711 View St. G4713.

FOR VENETIAN BLINDS AND SUPplies Pacific Venetian Blind Co., 1113 Fort.

FOR SALE—MORRIS PIANO, CABINET grand; excellent condition. Phone B3344. 558-3-96

FOR SALE—RADIO, FIVE-TUBE MARconi model, $50, excellent condition; and tuxedo suit, size 38, $10. White evening dress and slippers, $5. Phone E7893. 556-2-95

FRUIT TREES NOW ON SALE AT THE Shrubbery, 748 Yates St. E5915. Also bulbs, wallflowers, Brompton stocks and forget-me-nots. tf

"ISLAND TRAILS"—HIGHWAYS AND byways on Vancouver Island, illustrated, 75c. Book and dept. stores. 333-26-109

MAGLIO PLUM TREES—PATENTED, $2 each, f.o.b. Nelson. Buy two, preferably for safe pollination. Address: C. Maglio, 620 Robson St., Nelson, B.C. 1075-14-103

MARBLE-TOPPED CHEST OF DRAWers; colonial three-piece bedroom suite; mantel mirror. 1615 Government St.

MONASEAL — THE ONE-COAT WALL paint. Monaseal High Gloss, Canada Paint and Luxor Supreme Enamels. Frank Clarkson, Retail Paint Store, 922 Pandora Ave

MONASEAL — THE WONDER PAINT. Apply this one-coat finish over wallpaper, kalsomine or plaster. When it gets dirty—wash it. Eight colors and white. 690 square foot coverage, $3.40; 180 square foot coverage, 95c. General Paint Store, at our new location, 1465 Douglas. E0615

ONE-SIXTH H.P. MOTOR, $12.50. Anvil, $6.50. Gunsight, $4.50. Gillette electric razor, $12. Morrell, 585 Johnson.

PHOTO OR PICTURE FRAMES MADE to order. A. E. Taylor & Co. 828 Fort. tf

RUBBER STAMPS QUICK AT DIGGONS tf

REFRIGERATORS—NEW COMMERCIAL type, two-door, 28 cubic feet.
SHAWNIGAN LUMBER YARDS LTD
2000 Government St. G2311

STOREKEEPERS — PROTECT YOUR linoleum floor by waxing and polishing regularly. Phone Gregg's. G5023 tf

VALSPAR—VARNISH, ENAMEL AND stain. Exterior and interior work. Staneland's, 840 Fort St. G1914.

WATERPROOF CANVAS, RUBBER, OILskin clothing. F. Jeune & Bro. Ltd., 570 Johnson St. G4632.

WILSON'S ECONOMY FURNITURE Store. Reliable sewing machine, $38. Singer, $45. 646 Cormorant. G5915.

WOOL PANTS—SUITABLE FOR FISHermen; all sizes. F. Jeune & Bro. Ltd., 570 Johnson St. G4632.

CLOTHING

BOY'S DARK GREY OVERCOAT—LIKE new, fit boy of 11, $6. E4879. 1230-1-95

BOY'S WARMLY LINED LEATHER coat, with fur collar, will fit a boy size 11 or 12, $12. Black rubber-lined raincoat, $20. Phone E2618. 1239-1-95

TUXEDO AND FULL-DRESS SUITS FOR rent. 623 Yates St.

FURNITURE

— BANANA OIL —

NOW when I come home from a buying trip, I gotta bring presents on my hip, coz my 2 dotters always run 2 me, "P-R-E-S-E-N-T-S Daddy—let us see." For the older one I got a book, with music and stories, easy 2 look. But for the 3-yr.-old member of the Humber race, a little box of Cutex in a little red case. I say she was thrilled is putting it mild, but the look on the Girl Friend was rather wild. This morning baby spilt the polish remover, on our best carpet and on the Hoover. She also smeared the polish-pink, around the walls and on the sink. The G.F. sed in the midst of this toil, BROTHER you SURE can spread on the banana oil.

Well—we're spreadin' it on thin when we tell U this English model tub-shape Chesterfield suite in a green-striped V-lure is the prettiest set in town,
gifted 2 U at $185
at HUMBER BROTHERS furniture
sold at The Heaney Warehouse . . . Opp. Courthouse, Bastion St.
W.P.T.B. TERMS
Don't count on SHEEP For your SLUMBER. This MATTRESS is DEEP, So Buy, Buy, HUMBER.

HASSOCKS
Hassocks with utility box, tapestry covered, $9.75. Leatherette covered, $11.00.
Octagon Hassock; colors ivory and green, for $4.95.
Round Hassocks; colors green and brown, for $3.25.
McLENNAN, McFEELY & PRIOR LTD.
Established 1859
1400 Government St. Phone G1111

FINE SELECTION OF
BRITISH INDIA RUGS
Really Fine Quality RUGS, in Plain Colors With Spray Corners . . .
8x10, 8x13½, 9x12 and 10x14 . . .
Eight Colors.
HOME FURNITURE
835 Fort Above Blanshard

CHAIRS ! ! !
Odd Period Chairs, $10.95, $13.25 and $15.50.
Assorted tapestry seat covers.
Solid Walnut Windsor Back Chairs, $11.00.
Solid Birch Windsor Arm Chairs, carved back, walnut finish, $28.50.
McLENNAN, McFEELY & PRIOR LTD.
Established 1859
1400 Government St. Phone G1111

SOLID WALNUT DINING-ROOM TABLE $32.50
PRACTICALLY NEW BOX STOVE, $34
BRICK LINED COAL HEATERS, $17.50
FIREPROOF SAFE, SMALL SIZE, $65
MAHOGANY INLAID WARDROBE, with mirror $87
B. LOUIE FURNITURE
729 Johnson B3925

NUDE FURNITURE!
DRESS IT YOURSELF
Chests of Drawers, $18.50 and $14.50
Kneehole Desks 12.95
Full-size Wardrobes 19.50
Tables—Jacknife, $11.95 to 14.95
Nite Tables, $4.20 and 5.35
THE VOGUE FURNITURE HOUSE
G3111 860 Yates St.

EX-SERVICE PERSONNEL
Rehabilitation Plans? See us first for your Furniture. We have planned and bought Furniture to fill every ex-serviceman's home needs.
MACDONALD'S LIMITED
1121 Douglas St., Corner View E1171

GOOD USED FURNITURE BOUGHT AND SOLD
Leadbetters Late J. M. Willows
705 Johnson St. G4424

STANDARD FURNITURE COMPANY
737 YATES ST.

IF YOU WISH TO DISPOSE OF YOUR furniture, etc., antique or modern, consult us. We will either buy outright or sell for you. Fred Smith & Co., auctioneers. G4913.

ATTENTION — BEST CASH PRICES furniture, stoves and tools. B. Louie, furniture. 729 Johnson St. B3925

BEAUTIFUL TWO-TONE LIGHT WALnut dining-room suite, with tapestry covers on chairs, $120. Poole Furniture Store, Broad.

CARPETORIUM CO. BUY, SELL, EXchange, alter, clean and repair carpets and rugs. 1025 Cook. E2861

FOR SALE—WALNUT BEDROOM SUITE with spring and mattress complete, four pieces, $95. Also one lounge, opens to double bed, $35. Phone B3414. 543-3-96

SOLID MAHOGANY WARDROBE WITH mirror door, $85. Down-filled loveseat, $37.50. Holland Bros., 824 Fort. E0913.

WHEN YOU ARE IN NEED OF USED furniture call at 1717 Quadra for B2731. Several cabinet gramophones, also several kitchen cabinets for sale.

WILSON'S ECONOMY FURNITURE Store. Three-piece chesterfield suite, blue velour, $25. 646 Cormorant. G5915.

STOVES and FURNACES

A BUNGALOW HEATER—IN GOOD condition. Apply Aged and Infirm Women's Home. 1246-3-97

A LIMITED QUANTITY OF OIL BURNers have arrived. The Kresky wickless burner for kitchen stoves and ranges. See one in operation at Scott & Peden Ltd., 506 Cormorant St. Vancouver Island distributors. tf

ALL-ENAMEL CAST IRON WOOD burning circulator, $42.50. Carter's Stove Store, 822 Fort St. E3511.

BOILERS CONNECTED. STOVES FURnaces repaired. Day, night. G6401.

STOVES and FURNACES
(Continued)

CREAM ENAMEL SMALL RANGE—Waterfront, steel top, high shelf, $60.50. Carter's Stove Store, 822 Fort St. E3511.

FAIRBANKS - MORSE 50-LB. COAL stoker. Suitable for apartment or large house. Phone E5311. 1139-2-94

FAWCETT RANGE—CREAM ENAMEL front, warming closet, waterfront, $68.50. Carter's Stove Store, 822 Fort St. E3511.

FURNACES AND PIPES RENEWED, REpairs. W. Iles, tinsmith, 2840 Shelbourne. E1834.

MEDIUM SIZE QUEBEC HEATER, $18.50. Repair parts for McClary ranges. Carter's Stove Store, 822 Fort St. E3511.

RANGE CASTINGS FOR MOST RANGES B.C. Hardware, 724 Fort.

WANTED—500 RANGES. HIGHEST prices paid. Peden Stove Store, 733 Johnson St. E1431.

There's an offer in the TIMES CLASSIFIED ADS today you may be interested in

26 BICYCLES, MOTORCYCLES

AUTOCYCLE SPECIALIST—FAST REpair service. Good used autocycles in stock. Lock repairs and keys. W. J. Gawne, 1053 View. G4032.

BICYCLES IN STOCK. NEW AND used bicycle and autocycle repairs; keys and lock repairs. Harris' G7624 785 Fort St.

BICYCLE REPAIRS AND SUPPLIES—Crowther Bros., 854 Yates (near Atlas).

EVERYTHING IN BICYCLE REPAIRS—Bernard Ltd., 1410 Douglas. G5911

ROBINSON'S
FOR BICYCLES AND REPAIRS
CARRIAGES FOR RENT, 25c PER DAY
1220 BROAD ST.—OPP. COLONIST
PHONE E6212

27 MUSICAL INSTRUMENTS

A BABY GRAND PIANO FOR SALE. G6449. 1173-tf

A CHOICE OF VIOLINS, BOWS AND cases, from $25 to $35. 1421 Broad

FOR ANYTHING IN STRING INSTRUments, see Willner & Fredrick, violin and guitar makers, B1842. 1116 Broad. 1072-26-115

RECONDITIONED PIANOS, W.P.T.B terms. S. G. Cave, 745 View St. G2512. 560-26-98

WANTED—USED PIANO. PHONE E7410. 6-100

28 RADIOS

A WADSWORTH RADIO SERVICE — Satisfaction guaranteed; all types of electrical repairs. 735 View St. G6522.

BROWN'S ELECTRONIC—EXPERT RAdio service, 1109 Tolmie Ave. E4434. 614-26-113

OAK BAY RADIO SERVICE
2271 BOWKER AVENUE
TELEPHONE G12177 tf

PORTABLE WEBSTER RECORDER AND playback with amplifier, accessories, less mike, $150 or best offer. Have also brand new Dynamic mike and stand for above, $40 cash. G1615. 567-2-95

SMALL MANTEL PUSH-BUTTON VICtor radio, in excellent condition. G8352. 1253-1-95

Make your TIMES Want Ad large enough to give a full description. Run it long enough to get full results. Phone B3131

RADIO REPAIRS
ESQUIMALT ELECTRIC
Complete electrical and radio service, contracting, alterations, repairs. B3995. Night G4806. tf

PUBLIC ADDRESS SERVICE. SEE B.C Sound and Radio Service. E4731.

FOR COMPLETE SATISFACTION AND guaranteed workmanships, send your repairs to David Spencer Ltd., specialists in radio services and members of A.R.T of B.C. Phone E4141. 611 View St.

HAVE YOUR RADIO FIXED NOW BY competent, experienced technicians. Quick service. Standard prices. Fletcher Bros. G7148. tf

JUNCTION RADIO SERVICE—REPAIRS by expert technician. Quick service. B1822. tf

KENT-ROACH LTD.—EXPERT RADIO service by skilled technicians and the most modern testing equipment. Phone E6013. 641 Yates St.

WELLS RADIO SERVICE
FOR
SPEED, COURTESY, DEPENDABILITY
E9534

32 WANTED—MISCELLANEOUS

QUICK SERVICE—REPAIRS OF ALL kinds. Quick delivery. 524 John St. G8352.

ABOUT 50 RIFLES WANTED, .22 CALIbre. Price, etc., to Box 5000 Times.

CASH FOR OLD OFFICE FURNITURE and equipment. Diggons, Gov't. St.

GOLD AND DIAMOND BUYERS
Bring those diamonds for cash on the spot—or high trade-in value—together with your other old jewelry. Special attention to mail orders to Rose's Ltd., 1317 Douglas St., Victoria, B.C.

WANTED—MEN'S USED CLOTHING. Best prices paid for men's suits. E7825. tf

WANTED—PRIVATE COLLECTOR wishes to purchase old English silver and plate, also Oriental ivories, lacquer and embroideries. Vox 73 Victoria, Belmont 91 R. 491-26-96

WANTED—SEWING MACHINE STAND with flywheel and fittings. E9240. 1193-3-95

WANTED—USED FURNITURE. HOLland Bros., 824 Fort. E6913.

WANTED—WILL PAY CASH FOR buzz-saw in good condition. Phone G1382, between 6 and 8 p.m. 853-3-95

WE BUY ESTATES OF JEWELRY AND antiques, large or small. K. A. McLeod Co. Ltd., the Old Gold Shop. G2724.

WILL BUY TOYS—BROKEN OR otherwise, also other things. E2690. 1093-6-95

IF YOU'RE A BUTCHER, A BAKER, A candlestick maker or any of dozens of other kinds of merchants, you can profit by advertising in the Times Classified For Rent Ads. Phone B3131.

36 DOGS and CATS

DOGS AND CATS BOARDED. MRS. H. W. Mallish, Mount Douglas Cross Rd., on 2½-mile circle. Phone Albion 45T or E2296.

ENGLISH BULLDOG PUPPIES—MALES, four months old, registered. Phone B1520. 504-6-96

REGISTERED SCOTTIE AND COCKER spaniel pups. Glenwood Kennels, one mile west of Chilliwack. 1225-tf

37 BOATS and ENGINES

BOOM FITTINGS, SAIL TRACK, ETC., for Snipe class sloops at Ship Chandlers (McQuade's) Ltd.

FOR SALE—STREAM-LINED BOAT, 27' by 8' 6"; 32 horsepower motor; hot and cold water; radio; sleeping accommodation for six; refrigerator. Phone E6318. Price $900. 1205-6-98

40 LIVESTOCK

FIVE-GALLON JERSEY COW—FRESHening within few days. 2848 Quesnel Street. 564-3-96

40 LIVESTOCK
(Continued)

FOR SALE

FINE PUREBRED HOLSTEIN AND JERSEY COWS

All Blood-tested. Will Make a Fine Foundation for Anyone Wishing to Start a Small Herd

1—Frasea Aaggie Sagis; calves Dec. 20; last lactation 13458 lb.
2—Frasea Gracie Grebegga; calves Jan. 15; last lactation 15144 lb.
3—Sally, fine grade; calves March 12; last lactation 12000 lb.
4—Stanhope Olive May; calves June 17; last lactation 12892 lb. now milking 4.4 gals.
5—Frasea Mabel Wayne; calves Jan. 28; last lactaiton 13046 lb.

All the above cows bred to Frasea Dekol Wayne.

1—Holstein Bull, Heather Bank Grebegger Sir Vrouka, No. 165384, Age 2 years.

There are also 9 fine Jerseys, ranging from 2 years to 6, with a couple of unbred heifers. All Jerseys are bred to Lindell Gailinthia's Pedro. Anyone wishing more information please communicate with the Manager, Heather Bank Farms, Cobble Hill, V.I.

41 MACHINERY

DELTA SHAPER WITH MOTOR, NEW. Call E. Falck, R.R. 1, Royal Oak. 566-6-96

Automotive

49 AUTO SERVICE DIRECTORY

A FENDER AND PAINT REPAIR JOB expertly done at
MOONEY'S BODY SHOP
814 Cormorant St. Phone E5612

FOR AUTO TOP LEAKS OR CUSHION repairs, see Ernie Sanders. Phone E4415. Baby buggies recovered.

SPEEDOMETER, WINDSHIELD WIPER repairs. Chet Dowman, 724 Johnson E1411.

AUTOMOBILES

MASTERS MOTOR CO. LTD.
PAYS CASH FOR USED CARS
See us for repairs to all makes—Quick Service
If you have a car to trade—see us now—We may have one to suit
MASTERS MOTOR CO. LTD.
815 View Street Phone E3541

FRAME STRAIGHTENING, WHEEL aligning and upholstering.
MOONEY'S BODY SHOPS
814 Cormorant St. Phone E5612
1128 Vancouver St. Phone B1213

AUTOMOBILE FINANCING
Conditional Sale Agreements Discounted
Rates Reasonable Quick Decisions
ISLAND FINANCES LTD
1112 Broad St. G7171

SPOT CASH FOR YOUR CAR
Orders now being taken for New Chevrolet Cars and Trucks
WILSON & CABELDU
E 1107 925 Yates

—TAKE NOTICE —
DON'T WAIT UNTIL IT IS TOO LATE
WE PAY
HIGHEST PRICES
FOR YOUR
CAR OR TRUCK

PRICES WILL DROP as new-car production gets under way. If your car is not vitally essential for business NOW is the time to dispose of it.

McLEOD-LUMSDEN MOTORS LTD.
Plymouth - Chrysler - Fargo
Parts and Service
YATES and QUADRA G1144

LATE MODEL CARS WANTED FOR CASH
DAVIS MOTORS LTD.
Fort St. at Quadra Phone G8154
Buick and Pontiac Cars—G.M.C. Trucks

USED CARS
BOUGHT, SOLD AND EXCHANGED
JAMESON MOTORS LTD.
740 Broughton
Studebaker Hudson Hillman

BEST PRICE—ALL CASH, FOR CAR, 1936 or later preferred, private. E7322. 924-26-111

CASH FOR YOUR CAR — EMPRESS Sales, 891 Yates. G2812 or E6836.

CASH FOR LATE MODEL CAR—ANY model; sedan preferred. B3824. 522-26-111

WANTED—LIGHT CAR; TIRES NEED not be new. Phone G1053. 512-6-98

'36 PONTIAC SEDAN—RADIO AND heater. Small trade required, coupe preferred. Write or call V. R. Smith, Swartz Bay Rd., Sidney. 572-1-95

Rentals

55 HOTELS

BEVERLEY HOTEL
WE TAKE CARE OF TRANSIENT AND PERMANENT GUESTS. MODERATE RATES.
724 YATES ST., VICTORIA. PHONE G6276 1213-tf

BRUNSWICK HOTEL, 545 JOHNSON ST. Clean, comfortable rooms at reasonable rates. Light housekeeping rooms. 945-26-112

STADACONA GUEST HOUSE—NICE ACcommodation for two people to share with breakfast, by day or week. Winter rates now available. G6534. 604-26-99

CHURCHILL HOTEL — VICTORIA'S newest. Weekly rates now available. Located at corner Government and View Street. 1025-26-112

56 ROOMS WANTED

WANTED—URGENT
FAMILY ACCOMMODATION AND BOARD AND ROOM
EMERGENCY SHELTER REGISTRY
5TH FLOOR, BELMONT BLDG. B3117

57 ROOMS—HOUSEKEEPING

A BEAUTIFULLY FURNISHED ROOM—Warm, with fireplace. Convenient location. Everything included. G1446. 1256-3-97

12 YEARS' REFERENCES SUPPLIED by manager, G6015, for man requiring light housekeeping room, heated, frequent bath; habits, church, Y.M.C.A., service clubs. Quiet; you will not know it in or out, mostly out. Holt, 920 Balmoral. 571-3-97

We invite you to phone B3131 and let us suggest how a TIMES CLASSIFIED AD.

58 ROOMS, BOARD

ACCOMMODATION FOR COUPLE IN Oak Bay; on bus line. G7350. 451-tf

COMFORTABLE BED-SITTING-ROOM—Private home for quiet business person; excellent transportation. E2063. 1204-3-97

ROOM AND BOARD IN COMFORTable home. B3213. 712-26-103

ROOM AND BOARD IN PRIVATE home; suitable for one or two young ladies or married couple. E3067. 1223-tf

59 ROOMS—FURNISHED

ONE BEDROOM—DOUBLE BED, MRS. Hickery, B2423. 1201-3-95

FURNISHED HOUSEKEEPING ROOM, quiet couple, adult, central. 974 Balmoral Road. 1161-6-98

LARGE, BEAUTIFUL FRONT ROOM—Fireplace. Near transportation; walking distance. G3356. 1254-2-96

61 SUITES WANTED

COUPLE, WITH CHILD, URGENTLY require three-room apartment with kitchen. Box 575 Times. 575-3-97

SMALL, SELF-CONTAINED FURNISHED apartment for two adults, by Dec. 1. E5892. 583-3-97

62 SUITES—FURNISHED

FOR RENT—SUITE, TWO FRONT rooms. No children, please. Phone B2446 or 1442 Elford St. 569-1-95

63 SUITES—UNFURNISHED

TWO-ROOM SUITES FOR RENT, $5 A week, fuel included. 1405 Store St. B2813. 6070-tf

64 HOUSES WANTED

EXECUTIVE, WIFE AND SMALL SON require three or four-room house or apartment, furnished or unfurnished, pending purchase of country home. Best of care guaranteed. Phone G7890. 1192-3-95

FURNISHED COTTAGE OR APARTment wanted by mother and infant daughter for eight months. Can supply bedding and china. References if required. Box 202 Times. 202-tf

HOUSE URGENTLY NEEDED—WILL DO any repairs; reliable, steady tenants. Box 468 Times. 468-6-95

WANTED—URGENTLY BY LOCAL serviceman and wife with six-months' son, unfurnished four-room house or apartment, $30-$40 per month. Phone E7448. 489-2-95

65 HOUSES—FURNISHED

TO RENT—LANGFORD LAKE, FURnished four-room house; outdoor plumbing. E7343. 1217-2-95

Real Estate

73 HOUSES FOR SALE

FAIRFIELD — DESIRABLE SIX-ROOM residence; bathroom, separate toilet; garage. Finest location in Fairfield district. Price, $5,200. Box 587 Times. 587-1-95

FOR SALE—SIX-ROOM HOUSE ON ½-acre choice Sooke waterfront; city light and water; close to store and post office. Price $3,500; $2,000 cash will handle. Box 579 Times. 579-6-101

FOUR-ROOM BUNGALOW, CONCEALED stair to three small rooms up. Furnished basement. Garage. 1439 Richardson. 576-2-96

HIGH QUADRA — NEW FIVE-ROOM STUCCO BUNGALOW, with laundry room off kitchen. Good entrance hall, extra large living-room with fireplace, dining-room, best oak floors, tapestry finish, two large bedrooms; high basement, full cement. Finest possible construction. Garage. A better house than this has not been built. Price $6,500, with immediate possession. Cash required $3,000. Balance easy.
LANGLEY REALTY CO.
216 Central Bldg. E5025

FAIRFIELD
MODERN SIX-ROOM BUNGALOW
Sparkling white with oak floors, cabinet kitchen and basement garage. Just newly constructed, this is a most pleasing home in a nice residential section.
PRICE $6850

STADACONA PARK DISTRICT
Seven-room dwelling, with four bedrooms upstairs; extra toilet on main floor. Handy to transportation.
IMMEDIATE POSSESSION $5500
COLES, HOWELL & CO. LTD.
638 View St. E4117
Evenings, Mr. Whyte, G7903

DUPLEX APARTMENT—Very good location. Both self-contained and showing very good returns $4750

NEW STUCCO BUNGALOW—Well built and in good location; close in. Five rooms, full cement basement, furnace and garage. Hardwood floors in main rooms. Early possession $5950
A. S. MILLER
1309 Blanshard St. E0822

OAK BAY
"In the Willows District"
FIVE ROOMS AND BATHROOM—Complete with basement, furnace, garage, laundry tubs, fireplace, etc. Early possession. Low taxes. Near streetcar, schools, etc. Price, terms $4995
One-half Cash, Balance Arranged

OAK BAY
"In the Monterey District"
SEVEN ROOMS AND BATHROOM—Up to date in every way. Situated in a nice garden. Early possession. Price, terms $9995
One-half Cash, Balance Arranged
L. M. ROSEVEAR & CO. LTD.
110 Union Bldg., 612 View St. Phone G6041

$2100—A BEAUTY SPOT. IMMEDIate possession. Three-room cottage. Cement foundation, Duroid roof, fireplace in roomy living-room, garage and woodshed. Electric light, good well. In spotless condition. On 1½ acres, rocky and treed land. Ten miles from city. Near bus. $1,200 cash will handle.
CONYERS-WILDERS CO.
621 Broughton St. See L. G. Wilkinson

79 BUSINESS OPPORTUNITIES

FINE PRINTING PLANT, COMPLETE. Presses, type, cutters, stitchers, etc. Inspection by appointment. Phone G2621.

82 PROPERTY FOR SALE

CADBORA BAY, TWO LARGE ADJOINing lots. Phone B2298 after 6 p.m. 1171-7-98

84 MONEY TO LOAN

FUNDS ON HAND AND IMMEDIATELY AVAILABLE FOR MORTGAGE LOANS
Large and small amounts, low interest, quick decisions, reasonable charges. N.H.A. applications received. Agreements and mortgages purchased.
P. R. BROWN & SONS LTD
1112 Broad St. Phone G7171

REAL ESTATE VALUES

84 MONEY TO LOAN
(Continued)

A HOME OF YOUR OWN
THROUGH A K. & S. LOAN
National Housing Loans, repayable monthly over 10, 15 or 20 years, at new low rates.
KER & STEPHENSON LTD.
909 Government St. Phone G4127

MONEY TO LOAN
Applications invited for good first mortgages in amounts of $500 to $2,500. Funds available; quick decisions; courteous, confidential service. Agreements and mortgages purchased.
SWINERTON & CO. LTD.
Estab. 1889
620 Broughton Street E7181

ANY REQUEST FOR A MORTGAGE appreciated. Pemberton, Holmes Ltd. 625 Fort St. G6124.

5 ACRES
All cleared land. Close to Royal Oak. New modern four-room bungalow. For quick sale $4175
$600
down and balance at $25 month, interest 3%. Four rooms, furnished. Langford Lake. Price $2100
Country Store
Good location. Comfortable living quarters. Post office. Inquire at office.
KING REALTY
INSURANCE AGENTS
1239 GOVERNMENT ST. B 2131-2
Evenings:
Mrs. Streiton G 7551 Mr. Downey E 1581
Mr. Turner E 7373 Mr. Sewell E 7235
Mr. King B 2308

SPACIOUS FAMILY HOME
New condition inside and out. Seven sunny rooms, cement basement. Large lot, 120x130, fruit trees. High location, Victoria West. Close to car and schools. Price $4900
D. D. McTAVISH
607 FORT ST. E 9614

SPECIAL ANNOUNCEMENT
We have been appointed exclusive agents for "LOXTAVE" PREFABRICATED BUILDINGS" for the lower end of Vancouver Island. At present our products will include 4 and 5-room modern homes, garages, utility buildings and poultry houses. These homes are N.H.A. approved and can be financed by that plan. Full particulars at office
We also will continue to have a very nice selection of homes in all districts or, if you wish, we are now in a position to arrange the building and financing of a home to your own choice.
NEAR GOLF COURSE
Very nice property. Lovely gardens. Extra lot. Four comfortable rooms. Garage in basement $4200
HIGH FAIRFIELD
With the demand for a luxurious residence becoming greater every day, we take pride and pleasure in being able to present this aristocratic seven-room home. No expense has been spared to make this one of the most impressive dwellings. Equipped with automatic coal stoker and hot water heating. Selling at $7500
HOME DESIGN
Decidedly different but not extreme. Snugly secluded, yet majestically situated on the side of a hill, commanding a panoramic view of the city, straits and mountains. Picturesque home of unusual charm, located in quaint, wooded setting of incomparable beauty. Price $10,500
STANDERWICK, COLES & CO.
Sussex Hotel Block, 710 Broughton St.
Phone G 3031 Phone G 6312
Members Real Estate Board of Victoria

Secluded Farm
At the head of a cedar, alder and maple bottom on upper Demaniel Creek a pioneer settled. He built a log cabin, a barn of squared logs, cleared and fenced some acres of alluvial soil; planted an orchard. Years passed, another woodsman built a log house, a chicken house, and split hundreds, perhaps a thousand, cedar pickets and fenced in a garden. War came, he left. Secluded, yet accessible, this property of 140 acres, most of it rough logged off but now green, has approximately 10 acres of good flat land, mostly cleared, occasional cedar stumps. This property is well adapted for poultry, turkey or fur farming. The price is $1700
ALFRED CARMICHAEL & CO. LTD.
1216 BROAD STREET
G 7341 VICTORIA, B.C.

QUADRA AREA
Five-room stucco bungalow with extra room in the basement. Cement basement, hot air furnace, tubs, garage. Kitchen, dining-room, living-room, fireplace, hardwood floors, bathroom, two bedrooms. Large garden lot, 50x200. Medium taxes.
$7200

GLANFORD AREA
NEARLY HALF ACRE GOOD LAND—Chicken house, family orchard. Cosy bungalow of four rooms, three-piece bathroom, cement basement, etc. Owner leaving city. Early possession.
$3750
P. R. BROWN & SONS LTD.
Established 1909
Member Real Estate Board of Victoria
1112 BROAD ST. PHONE G 7171
Evenings:
Mr. Ulrich, E 8506 Mr. Laing, E 7209

HOME BUILDING LOANS

OAK BAY "COLONIAL"
A most artistic home in the best part of Oak Bay, close to transportation and sea. Seven well-arranged rooms that make a real home. Attractive garden. Particulars on application to this office.

7 SPACIOUS ROOMS
Here's a lovely Tudor-type home with seven fine rooms. Choice part of Oak Bay. Panoramic view of sea and islands. Splendid construction and in excellent condition. Price reduced for quick sale to $10,000
KER and STEPHENSON LTD.
Member Real Estate Board of Victoria
909 Govt. G4127

SEAFRONT SOOKE HARBOR
15 acres, well timbered, on Strait of Juan de Fuca. Glorious view, electric light and city water available. Price $3000
Well-built cottage—Large living-room with open fire two bedrooms and kitchen, water and electric light. Property is 100x180 ft. Overlooking and close to Sooke Harbor. Immediate possession. Price $2700
Alfred Carmichael & CO. LTD.
1216 BROAD STREET G 7341

7-ROOM SEMI BUNGALOW
ON ROCKLAND AVENUE
IMMEDIATE POSSESSION
Stucco residence with attractive exterior, delightfully treed and easily-kept garden.
Modern in every respect. HOT WATER HEAT with OIL BURNER, OAK FLOORS and STAIRCASE, TWO BATHROOMS with MODERN FIXTURES, TILE SINK.
Downstairs contains large living-room, dining-room, bedroom with 3-piece bathroom, kitchen and maid's room. Upstairs contains two bedrooms and bathroom. The property, inside and out, is in excellent condition.
$12,500
THE ROYAL TRUST CO.
1302 Government St. Phone E 4126

DISTINCTIVE
Beautiful white cedar-siding bungalow, splendid view, best part of Oak Bay, close to schools and bus. Living-room 18x30 feet, large dinette, beautiful modern kitchen, den or small bedroom and two large bedrooms with excellent closets. Full basement, garage, tubs and furnace, with plenty of space for rumpus room. Copper piping and hardwood floors throughout. Most superior construction and is more than value at $9000
Information at Office Only
LUMBY
111 PEMBERTON BLDG. (Up 1 Flight)
B 1121—G 7582—G 5207—B 2972

Fairfield With Possession
To those who have always wished to live in this district, this is what we offer: Living-room, dining-room, kitchen, pantry, two bedrooms, three-piece bathroom, concealed stairway to two bedrooms. Full basement with furnace. Needs decorating. One-half block from carline. It will not last long at
$4500
On Easy Terms
CALL CHARLES FARRANT
Newstead Realty
Member Real Estate Board of Victoria
1014 BROAD ST. Phone E 7194

NEW LISTING
OAK BAY $6500
New 5-room stucco home. Large living-room with fireplace. Dining-room. 3 bedrooms. Modern kitchen with tiled sink, 4-piece bathroom. Garage in full-sized basement. Hot-air furnace. Immediate possession.
Financial Survey
LIMITED
Phones B 1012 or E 4544
319 SCOLLARD BLDG. Nights G 8806

ADVERTISE IN THE TIMES

Selected Listings At Swinerton's
FAIRFIELD—Substantial 6-room home, close to sea, at Dallas Road. 3 bedrooms, new Duroid roof. Immediate possession. Price (on terms) $4200
VIEW ROYAL — Situated on high ground, secluded grounds, 1 acre. Fine home containing living-room with fireplace, 2 bedrooms, kitchen and bathroom, extra bedroom and boxroom up. Basement and furnace $4750
CLOSE TO CITY—Near junction of Douglas and Burnside. Very neat and tidy 5-room home. Part-basement and furnace. Large garden, with greenhouse. Possession in 60 days $3400
SWINERTON & CO. LTD. Est. 1889
Member Real Estate Board of Victoria
620 BROUGHTON ST. E 7181

24 HOURS POSSESSION
We don't want to rave about it, but YOU WILL when you see this glistening new white stucco bungalow of 4 extra large rooms. Built of the very best materials, there's a Duroid roof and HARDWOOD FLOORS and COVE CEILINGS THROUGHOUT. Also a smart 4-piece bathroom, modern cabinet kitcheen. A dandy high basement with garage. Owner leaving city, will give 24 HOURS POSSESSION. Terms arranged $5300
Exclusive Agents
ROMERIL & COMPANY
307 CENTRAL BLDG. B 1513 or E 6789
Evenings, E 6789
P.S.—We forgot to mention it's close to schools, transportation, etc., and taxes just $45.

GORGE—$5450
Owner must leave immediately, and has reduced price for quick sale to $5450 for this lovely n. white stucco bungalow, 2 bedrooms, nice living-room, with open fireplace, modern kitchen. Full cement basement, hot air furnace. Garage. Taxes, $45.
DO NOT MISS THIS
Hagar & Swayne
LIMITED
626 VIEW ST. Phones B 4121-2-3
REAL ESTATE - INSURANCE
Home Phones: B 1882 - E 1498

OAK BAY
Six-room bungalow with laundry, cement basement, furnace, garage. Living-room, dining-room and den with fireplaces. Wired for electric stove. All in first-class condition. Near shopping centre, transportation, schools and churches.
EARLY POSSESSION
PRICE $6500
GORDON HEAD
Three one-acre blocks. Good land, some in orchard, some in pasture. City light and water available. Close to transportation.
PRICE $600 EACH
Have buyers for city and suburban properties. Let us have your listing.
J. H. Whittome & Co. Ltd.
1012 BROAD ST. E 9212

Five-room bungalow. Basement and furnace. Two large lots. Excellent value, terms at $2150

Five-room bungalow in Fairfield. Oak floors. Full basement. Nice view. Two extra large lots. Two years old. Real value at $6300
H. A. HUMBER LTD.
613 VIEW ST., Suite 16, Arcade Bldg.
Phone G 3721

FIRE AND AUTOMOBILE INSURANCE
HIGH GORGE DISTRICT
IMMEDIATE POSESSION
Brand new four-room bungalow, white tucco with green shutters. House contains nice size living-room with open fireplace, bedroom and dining-room and kitchen. Three-piece bathroom. Price $3650
Make Us An Offer!
Nice little five-room bungalow on two acres of land in Luxton district. Bus service, city light, well water. Suitable for chicken farm. Fruit trees and plenty of cordwood timber for your own use. Owner says he must sell. He was asking $4,500. Furniture can be purchased with this house, but a good oil range and linoleums are included in price.
THE B.C. LAND & INVESTMENT AGENCY LTD.
Established 1893
Member Real Estate Board of Victoria
922 GOVERNMENT ST. G 4115-6

INSIDE 2-MILE CIRCLE
This Very Desirable Property
$4500 ONLY—Attractive 7-room semi-bungalow. Living-room, dining-room, kitchen and 4 bedrooms. 3-piece bathroom, two open fireplaces. Excellent cemented basement. Rock and cement foundation; furnace, laundry trays. Just under one acre of choice land. Thirty fruit trees. Garage and barn. Yearly taxes $60. Linoleum and blinds.
H. G. DALBY & CO. LTD.
634 VIEW, Opp. Spencer's E 6241

Gillespie, Hart & Co. Ltd.
GORGE SPECIAL
New bungalow of four extra large rooms, hardwood floors throughout. Tiled sink. Four-piece bathroom. Full basement and furnace. Laundry tubs and fruit cupboards. All seasoned lumber.
THIS IS SOMETHING SPECIAL
$5350
Gillespie, Hart & Co. Ltd.
611 FORT ST. PHONE G 1181
Evenings, E 7751

RITHET G 1722
NEAR ROCKLAND
We have been favored with the exclusive listing of this charming city residence, which was designed for gracious living, with all modern conveniences and accommodation for servants.
FIRST FLOOR — Heavy oak floors throughout. Entrance hall with powder room, reception hall, beautiful living-room, approximately 32x16, with fireplace. Panelled dining-room with built-in bookcases and beamed ceiling. Roomy bright kitchen (wired for range) with butler's pantry adjoining. Heavy oak stairway to second floor.
SECOND FLOOR — Hardwood floors throughout. Lovely master bedroom with fireplace, 2 large clothes closets and private 4-piece tiled bathroom; 2 smaller bedrooms, maid's room, 3-piece bathroom, separate toilet. Linen closets and sleeping porch.
BASEMENT — Laundry room, 2-piece bathroom, separate toilet. Oil-O-Matic hot-water heating system. Separate 2-car garage with accommodation for gardener.
The grounds, approximately 120x120, are laid out in lawns, flower beds, shrubs, etc.
Hot-water radiators in all rooms. Venetian blinds on all windows.
Stairway and hall carpeting and inlaid linoleum included.
Possession, 30 Days or Sooner
PRICE, **$20,000**
Inspection by Appointment Only
RITHET CONSOLIDATED LTD. EST. 1871
Member Real Estate Board of Victoria
1117 WHARF ST. PHONE G 1722
Evenings:
Mr. Custance E 7959 Mr. Harney E 6837
Mr. Belcher G 3594

NEAR PARK
FAIRFIELD — Fully furnished, nearly new 4-room stucco bungalow. Living-room, fireplace; 2 bedrooms, modern Pembroke bathroom, kitchen right up to date, full cement basement, furnace. Lot in lawn and garden. Lovely location. Everything found. Walk right in, start housekeeping. Terms at $5250
EDWARD SPENCER & CO.
208 Scollard Bldg. E 8724—Eve., E 7532

PIPE AND FITTINGS
All Sizes
No Priority Necessary
CAPITAL IRON & METALS LTD.
1824-1923 STORE ST. G 2434

THE CORPORATION OF THE DISTRICT OF SAANICH
The Saanich Municipal Hall, Royal Oak, and the Saanich Municipal Yard, 3680 Douglas St., will CLOSE at noon on THURSDAY, Oct. 25, 1945.
JOHN B. TRIBE,
Municipal Clerk.

Racing Results
AT BAY MEADOWS

First race—Six furlongs:
Vegus Town (Trent) $4.80 $3.20 $2.60
Casa (Swaggert) 6.30 4.70
Sir Gus (Balaski) 7.30
Scratched: Tolona.
Second race—Six furlongs:
Better Home (P. Bailey) $51.80 $19.10 $8.20
Tica Tica (Swaggert) 5.80 4.00
Heather Fox (J. Bailey) 7.30
Scratched: Rekreb, Wild Heat, Axent.
Third race—Six furlongs:
Passion (Balaski) $4.60 $3.90 $3.00
Bar Raider (Brite) 15.50 9.70
Ubangi (Swaggert) 4.90
Scratched: Four Fingers, Quepaso, Honest Moe.
Fourth race—Mile and one-sixteenth:
Dusty Man (Neves) $5.90 $4.00 $2.80
Lieksah 21.00 9.00
Mickeys Best (Zufelt) 3.30
Scratched: Powdered Wig.
Gold Bolt (Neves) $23.00 $6.90 $4.30
With Regards (Zufelt) 4.00 3.10
Careless (Wyndel) 7.30
Sixth race—Six furlongs:
High Harp (Trent) $7.80 $2.90 $2.40
War Allies (Dennis) 2.40 2.20
Hand Torch (Dotter) 2.90
Seventh race—Mile and one-sixteenth:
Dutchill B. (Trent) $6.30 $3.60 $2.90
Van Knight (L Barsett) 4.00 2.90
Kleve Lee (Zufelt) 3.10
Eighth race—Mile and one-eighth:
Helen's Boy (Corbett) $27.70 $12.00 $7.10
William Palmer (Pebertson) 13.70 9.00
Maritimer (Ramon) 5.60

Chris Rogers Top Rider in Ontario

TORONTO (CP)—Young Chris Rogers of Toronto won the Ontario jockey championship in the season just concluded, statistics showed Tuesday.

Over the 98-day season Rogers was up on 74 winning mounts, placed second 65 times and third 61. He succeeds Bobby Watson who rode 80 winners last season.

Right behind Rogers was the veteran Joe Cowley, astride 68 winners and with 54 second-place horses and 52 in third.

Rally Beats Portand

VANCOUVER (CP)—Vancouver Canucks came from behind a 3 to 0 first period deficit to edge out a hard-fought 5 to 4 victory over Portland Eagles in Coast Hockey League game here last night.

More than 5,000 fans witnessed the Vancouver team hand Portland its second loss in as many starts. They dropped their first game 7 to 3 to the defending champion Seattle Ironmen when the winter hockey campaign opened there Sunday night.

The Canucks showed signs of their late training start and could not match Eagles' playmaking in the opening stanza which ended with the Americans showing the way by a score of 3 to 0.

Taking the ice for the middle frame Canucks dominated the majority of play and adjusted their shooting eyes to even the count at 3 to 3 just before the end of the period.

A minor penalty to Portlands' Eddie Shamlock midway through the final session paved the way for the Vancouver team to pound in two quick goals.

When back at full strength Eagles staged a valiant effort to even the count before the final whistle, but fell one goal short.

Scoring was well spread out as Bill Carse, Lyall Swaney, Ab. McDougal, Chuch Millman and Mel Nielan scored for Vancouver. Johnny Millard, Red Carr, Aubrey Webster and Bill Kyle netted. Portland's counters.

SUMMARY

First period—1, Portland, Millard (Kyle), 11.39; 2, Portland, Carr, 12.34; 3, Portland, Webster (Shamlock), 17.39. Pelalties: Howard.

Second period—4, Vancouver, McDougal (Millman), 2.46; 5, Vancouver, Swaney, 17.24; 6, Vancouver, Nielsen (Pringle), 19.44:. Penalties: Tamminan, Pringle.

Third period—7, Vancouver, Carse (Neilsen), 12.03;. 8, Vancouver, Millman (Carse), 12.52; 9, Portland, Kyle (Shamrock), 14.37. Penalties: Shamlock, Kyle, Pringle.

Reardon, Peters Join Canadiens

MONTREAL (CP) — Cpl. Kenny Reardon and Gen. Jimmy Peters arrived in Montreal Tuesday aboard a repatriation special which brought returning war veterans from Halifax, where they debarked from the Ile de France. Reardon and Peters were met by Tommy Gorman, manager, and Dick Irvin, coach, of the Montreal Canadiens of the National Hockey League.

Both Reardon and Peters will join the Canadiens' training camp here. Reports are that Reardon may draw down one of the Habitants' defence positions, as he is said to be in good shape as a result of continuing his hockey activities overseas.

The Habitants are well stocked in the forward area, but Peters may draw a last-minute chance for a position.

Seven Clubs Play In New Ice League

MINNEAPOLIS (AP) — The United States Hockey League, successor to the old American Hockey Association whose operations were halted by the war, opens its schedule Saturday with seven teams participating.

Most of the teams either are owned by major league hockey outfits or have working agreements. Paul W. Loudon of Minneapolis is president and secretary-treasurer of the loop and maintains headquarters here.

Only two games are scheduled for Saturday—Tulsa playing at Dallas and Kansas City facing off at Fort Worth, Tex. A week later Omaha comes to Minneapolis and St. Paul to open the northern teams' season.

The St. Paul team, sponsored by a civic group, is a farm for the New York Rangers. Other teams and their big league affiliations are Kansas City with the Chicago Black Hawks, Omaha with the Detroit Red Wings, Tulsa with the Toronto Maple Leafs. So far, the Minneapolis club is more or less independent, with Dallas having an agreement with the Buffalo team and Fort Worth an agreement with New Haven. Buffalo and New Haven are in the American League.

SOCCER SCHOOL

Fifth session of the Victoria soccer school will be held in the Eagles Hall at 7 Friday night. Jimmy Hay, former soccer star, will address the meeting. All youngsters interested in the sport are invited to attend.

Rockingham Addresses Employees On 9th Loan

Brig. John Rockingham, D.S.O. and Bar, a former employee of the company, addressed 300 employees of the B.C. Electric Railway Co. Ltd., who attended a victory loan rally in the Empress Hotel Tuesday evening. W. C. Mainwaring, vice-president of the company, also spoke.

Brig. Rockingham stated that the 9th Victory Loan would assist in returning and rehabilitating fighting Canadians. Mr. Mainwaring urged over-subscription of the employees' quota of $93,600.

An entertainment program followed.

AS AN
EMPLOYMENT OPPORTUNITY

Canadian farms now offer excellent opportunities for:—

Skilled Farm Workers
and
Other Mechanically Trained Men

Never before has the farm offered such wide-spread appeal to mechanically trained men to weld their special training into Canadian agriculture

JOBS ARE AVAILABLE IN YOUR DISTRICT

Wages plus board compare favourably with many other industries.

Canada Must Produce Food
. . . . and More Food

Apply today National Employment Office or Provincial Agricultural Service for complete information.

DEPARTMENT OF LABOUR

HUMPHREY MITCHELL, Minister of Labour — A. MacNAMARA, Deputy Minister

(D 71-E)

Let's get going!...

Mom has NABISCO SHREDDED WHEAT for breakfast!"

This original Niagara Falls product makes even the laziest appetites rise and shine! Tender-baked to a glorious honey brown . . . from 100% Canadian whole wheat with all the beneficial bran and wheat germ . . . it's naturally nutritious and energy-building.

MIGHTY TASTY... READY TO SERVE.. YET AS NOURISHING AS A HOT CEREAL!

14458

THE CANADIAN SHREDDED WHEAT COMPANY, LIMITED, NIAGARA FALLS, CANADA

Happy Paradol Girls

Have a tip for you

If you don't know about Paradol you really should.
For PARADOL can help you to get more pleasure out of life. You don't need to be saying "Oh dear, I can't go at that time, you know why."
Life is very different for many girls and women who have proven for themselves that PARADOL makes quick work with headaches and other discomforts which bother them at times. They can now take a Paradol and go off to the dance, the theatre, or the athletic event, feeling fine and forgetting the pains and aches which threatened to mar their pleasures.
Why not do as so many girls are doing these days—carry PARADOL in your handbag so as to be protected at all times against headaches, colds and jittery nerves.
Paradol does not disappoint.
35 cts. a vial. Economy size jar, five times as many tablets $1.00.

Dr. Chase's Paradol

The DOCTOR Says:

DIPHTHERIA CAN BE WIPED OUT

By WILLIAM A. O'BRIEN, M.D.

Next to smallpox vaccination, immunization against diphtheria is one of the most effective controls against a dangerous contagious disease.

Diphtheria is an infection of the upper air passages (tonsils, nose, and larynx) which may develop in other body orifices or in a cut in the skin. The germs destroy the surface of the tissue, producing a dirty gray membrane which can be scraped off, leaving a bleeding ragged surface. Physicians formerly employed this method to distinguish diphtheria from other infections, but cultures are used today.

OBSTRUCTS BREATHING

Chief complications of diphtheria are obstruction to breathing and damage to nerves and muscles from the spread of toxins through the system. When diphtheria obstructs the larynx, the patient strangles to death unless the membrane is sucked out, a tube passed by it, or an opening made in the throat.

Modern parents of young children may not realize the seriousness of diphtheria because they have never seen a case. Incidence of infection rises in the fall and winter, and it is still a common cause of death in unprotected children. Diphtheria should be suspected in all throat infections in children who have not been immunized. Diphtheria toxoid is used to develop resistance against the infection, while antitoxin is used in its treatment.

Diphtheria is spread by discharges from the nose, throat, body openings and wounds of infected persons. It also may be spread by carriers. Infection develops 2 to 5 days after exposure in susceptible persons from direct contact with a case or carrier, with articles soiled by their discharges or by contaminated milk or milk products.

START AT 9 MONTHS

Immunization against diphtheria should be started at the age of 9 months. Several injections are given. Diphtheria toxoid may be combined with other protective inoculations for other childhood diseases. Children should be given a booster dose of diphtheria toxoid upon entering school or whenever they are exposed.

Schick test is done in the second year to determine effectiveness of the preventive inoculations and it is also administered to adolescents and adults to test susceptibility to diphtheria before inoculating them.

Diphtheria Antitoxin is the remedy for the infection as it neutralizes the toxin if administered early, but it would be an unnecessary remedy if every one was protected against the germs.

Uncle Ray

ANCIENT GEOGRAPHER LEARNED ABOUT SMALL PART OF EARTH

You and I can open a geography book and learn hundreds of facts about this world of ours. We can study the outlines of the continents, and we can see the places where there are mountains, rivers and lakes. In short, we have the good fortune to be able to find out what the earth is like.

How different it was when a man named Strabo set out to produce a geography of the world! This man lived in the Mediterranean region 1,950 years ago. He was one of the great travelers of his time, but the best he could do was to find out some facts about a very small portion of the earth's surface.

Strabo was born in Asia Minor during, or about, the year we call 64 B.C. He lived to be an aged man.

Strabo, as pictured by an artist of modern times. Note the globe, an object which this ancient geographer may not have possessed.

Strabo visited Italy, Sicily, Egypt, Greece and a few other countries. When he wrote his books on geography, he told about certain places which he never had seen. He learned of those places by studying what had been written by travelers before his time.

If we take all the lands described by Strabo, we still have only a small portion of the earth. He had a little to say about India and the British Isles, but nothing of the northern half of Europe or the greater part of Asia or Africa. Neither he, nor anyone else in the Roman empire, had heard of Australia or the continents in the New World.

In his writings on geography, Strabo speaks time and again of a man named Eratosthenes. Thanks to that Greek, and to others, Strabo was able to gain an idea about the probable shape of the earth.

It is a mistake to suppose that all ancient people supposed the earth to be flat. Most of them did, but there were thinkers among them who gave reasons to believe in the round shape of the earth. One reason was the curved shadow on the moon at the time of a partial eclipse. The shadow, they said, must come from the earth getting in the way of the sunshine, and a curved shadow meant that the earth itself was curved.

For Biography section of your scrapbook.

Says B.C. Offers Best Opportunities

DUNCAN — British Columbia offers the best opportunities for returned war veterans in Canada, Lt.-Col. Macgregor Macintosh, Coalition candidates in Cowichan-Newcastle told his final election rally Tuesday night.

Predicting a prosperous future under the Coalition government, he said that cheap power soon to be available would permit factories to spring up around mills to process raw materials on Vancouver Island. Refor station, he said, "would ensure the sustained yield which meant jobs and prosperity."

Wise administration, said Lt.-Col. Macintosh, placed British Columbia in a good financial position with unlimited credit standing so that reconversion could begin immediately. He strongly supported the proposed improved educational standards and higher teachers' salaries recently announced.

In Saanich, for jobs and security, vote Neilson. ***

Esquimalt voters. Information at C.C.F. committee rooms, Admirals and Esquimalt Rds. Phone E 0831. Cars, scrutineers needed. Vote Webber. ***

Today's Crossword Puzzle

HORIZONTAL

1 Pictured British M.P., Robert John Graham —
8 He is a —
14 Halo
15 Valuted roof
16 Heavenly body
17 Merit
19 Finishes
20 Continent
21 Pull
22 Platform
23 French article
24 Tungsten (ab.)
25 Scatter
29 Begs
32 Indian
33 Soak
34 Musical instrument
36 Music drama
39 Artificial language
40 Comparative suffix
41 Bites
44 Greek letter
48 Speed contest
50 On the sheltered side
51 Excited
52 Alighted
53 Male falcon
55 He was formerly Churchill's — secretary
57 Revised
58 Ancient peoples

VERTICAL

1 Interradial circlets
2 Beginning
3 Indian town
4 Spanish river
5 Exclamation
6 Lost blood
7 12 months
8 Slam
9 Railroad (ab.)
10 Frosted
11 Abyssinian lake
12 Curiosity
13 Centaur (myth.)
18 Sun god
26 Carpet
27 Greek letter
28 Tumor
29 For
30 Corded fabric
31 Consumed
34 Elaborate
35 Vexed
37 Repeat
38 Mountain crests
42 Persian fairy
43 Denomination
44 Hairless
45 Exempli gratia (ab.)
46 Toys
47 Indian city
48 Punjab river
49 Wolf hound
54 Eye (Scot.)
56 Ibidem (ab.)

(Answer to previous puzzle)

ENNIS WHITEHEAD
NOON AERO ERIE
NIDE TEAR RIDE
USE TEDDER NED
IE EAR EROS RS
SPATS ODORS
JOST EMU
STELE ENEMY
NE SERPALT
ONT SALADS
MIRE SAME
ALAN EKES
DEPENDENTS

LT-GEN. ENNIS C. WHITEHEAD

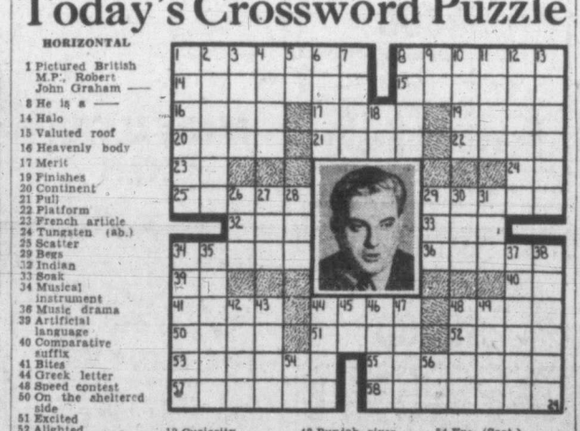

OUR BOARDING HOUSE

OUT OUR WAY

AROUND HOME

DOTTY DRIPPLE

MR. AND MRS.

WASH TUBBS

BOOTS

FRECKLES

ALLEY OOP

Deanna... on a Man (Oh! Man) Hunt!

— She makes screen history... in her first comedy-mystery ...having the crime of her life!

UNIVERSAL PRESENTS
DEANNA DURBIN in
Lady on a Train
with
RALPH BELLAMY · DAVID BRUCE
GEORGE COULOURIS · ALLEN JENKINS · DAN DURYEA · EDWARD EVERETT HORTON

ADDED SHORT SUBJECTS
Featurette
"ONCE OVER LIGHTLY"
Cartoon — "EGG YEGG"
Sport Reel—"Bear Mountain Game"

Plaza Oak Bay

Doors, 11.50—Feature, 12.00, 2.07, 4.30, 6.52, 9.24
Doors, 7 p.m. Feature, 8.14

C.N.R. Employees Pledge Loan Support

Employees of the C.N.R. across Canada expressed confidence that their subscriptions to Canada's 9th Victory Loan would break all previous records.

Spurred on by the message telegraphed to them by R. C. Vaughan, chairman and president, the opening days showed brisk subscriptions.

In his message Mr. Vaughan said, "Peace with honor means that we must meet our obligations. Canada owes more to her men and women of the services more to the lands shattered by Nazi and Japanese aggression, than can ever be repaid.

"The 9th Victory Loan will help us discharge in some measure our vast debt to humanity. Every one of us must do our share so that Canada may acquit herself in a manner worthy of a great nation, worthy of the sacrifices that have been made for her. The men and women of the C.N.R. have responded magnificently in the campaigns of the eight loans. Let us do our utmost in the 9th."

In the eight previous Victory Loans C.N.R. staffs were the largest contributor of any single group of employees, buying bonds worth $62,813,200. The C.N.R. and Trans-Canada Air Lines as companies purchased $109,648 worth, making a total of $172,461,800. In addition employees bought nearly $9,000,000 worth of war stamps and certificates.

More than 93 per cent of the toal number of employees participated in the 8th loan last spring.

Col. Allan Appointed Community Chest Head

VANCOUVER (CP) — Col. Hugh Allan, veteran of two wars, has been appointed executive director of the Community Chest and welfare council here, it was announced by E. A. Jamieson, chairman of the board of the Community Chest, and C. B. Homer, president of the Welfare Council.

Col. Allan is a former director of the board of the Jubilee Hospital, Victoria, was on the board of the Queen Alexandra Solarium for crippled children and the T.B. committee of the Victoria Kiwanis club.

Navy Off to a Flying Start

Marking the opening of the 9th Victory Loan campaign, personnel at H.M.C.S. Givenchy staged a slogan contest won by Sto. 1st Class J. Sowtus, who is shown receiving his prize from Capt. C. D. Donald, naval officer in charge at Esquimalt. Also in the picture is Cmdr. R. Jackson. The winning slogan was "For a rainy day a Victory Bond brightens the way." Following the ceremony the men of the Givenchy subscribed 217 per cent of their Victory Loan quota. Close behind Givenchy is the navy's Vancouver Island release centre for sailors on their way back to "civvy street." H.M.C.S. Naden, with a quota of $79,000, subscribed $76,000 on the first day of the loan campaign.

OAK BAY-PLAZA THEATRES

Adapted from Leslie Charteris' original story by Edmund Beloin and Robert O'Brien, "Lady on a Train," now at the Oak Bay and Plaza Theatres, is a comedy-mystery. It is the story of a girl who is a murder mystery addict. Seeing a murder committed as she is arriving in New York, she sets out to solve it. When the police won't listen to her, she enlists the aid of a popular mystery novelist. Over a period of five days her sleuthing carries her into many unusual places and through some strange adventures, but she finally succeeds in unmasking the murderer.

CADET THEATRE

A pre-Pearl Harbor rubber mouse was responsible for one of the most perfect animal reaction shots ever filmed. The four-footed actor was wire-haired terrier Asta, who was given a difficult assignment for a scene in M-G-M's new William Powell-Myrna Loy starrer, "The Thin Man Goes Home," which is now at the Cadet Theatre.

DOMINION THEATRE

Ray Collins, able character actor usually cast in kindly roles, turns "heavy" for his featured assignment in "The Hidden Eye," Metro-Goldwyn-Mayer mystery in which Edward Arnold portrays a blind detective at the Dominion Theatre.

Collins is a homicidal attorney. The twist in the story is that the audience knows early that he is the murderer and the plot concerns Arnold's efforts to trap the killer. Others in top roles are Frances Rafferty, Paul Langton, William "Bill" Phillips and Morris Ankrum.

ATLAS THEATRE

Three top favorites of the screen share starring honors in "The Enchanted Cottage," RKO Radio's new romantic drama, currently at the Atlas Theatre. Dorothy McGuire and Robert Young, who scored so notably in "Claudia," and Herbert Marshall are the stars in the unusual offering, which deals with the strange love affair between two fugitives from a world that has no use for them. Produced by Harriet Parsons, the picture was directed by John Cromwell and features Spring Byington, Mildred Natwick, Hillary Brooke and Richard Gaines.

YORK THEATRE

Lionel Barrymore is the last of the famous theatrical clan still appearing on the screen. His latest picture, "Since You Went Away," playing at the York Theatre through United Artists release, marks his 30th year in the movies.

Harold Winch Sued

VANCOUVER CP.)—A claim for damages for traffic injuries was issued in the B.C. Supreme Court Tuesday against Harold Winch, British Columbia leader of the C.C.F. The claim was issued by Willfred Worrall of New Westminster, who is seeking compensation for injuries he suffered as a result of an accident last Jan. 27 in Vancouver.

Where To Go Tonight

(As Advertised)

ATLAS — "The Enchanted Cottage," starring Robert Young and Dorothy McGuire.

CADET—William Powell in "The Thin Man Goes Home."

CAPITOL — "The Valley of Decision," starring Greer Garson.

DOMINION — "The Hidden Eye," starring Paul Langton.

OAK BAY-PLAZA —Deanna Durbin in "Lady On a Train."

RIO—Phil Baker in "Take It Or Leave It."

YORK — "Since You Went Away," starring Claudette Colbert and Joseph Cotton.

RIO THEATRE

"Too many comedians ham up the act." That's Phil Baker's twist to an old adage.

The popular screen and radio comedian was reminiscing on the set one day during the filming of "Take It or Leave It," 20th Century-Fox's screen adaptation of the riotous radio laugh-and-quiz show with the $64 question. Phil Baker is starred as "himself" in the picture which is now at the Rio Theatre, with Phil Silvers, Edward Ryan, Marjorie Massow and Stanley Prager providing the romantic suspense in the lavish entertainment jack pot of the screen.

CAPITOL THEATRE

Anna Q. Nilsson, the silent screen star, has returned to motion pictures! The once-famous blonde beauty appears in the role of Madge, nurse to Gladys Cooper in M-G-M's "The Valley of Decision," at the Capitol Theatre. The cast of "The Valley of Decision," which stars Greer Garson and Gregory Peck, also has a couple of other names famous in another day: King Baggott and Del Henderson.

Mosquito Plane Sets Record Over Atlantic

MONTREAL (CP)—A R.A.F. Mosquito Tuesday flew the Atlantic from Gander airfield, Newfoundland, to St. Mawgans, Cornwall, England, in 5 hours and 10 minutes, establishing a record for a west-east crossing. The previous mark, set last May by a Mosquito of the R.A.F. transport command, Montreal, on a flight from Gander to Prestwick, Scotland, was 5 hours and 36 minutes.

The Mosquito, a long-range photographic reconnaissance aircraft which flew many missions in Europe and Africa during the war, was piloted by Wing Cmdr. J. R. H. Merifield.

It had already beaten all records for an east-west Atlantic crossing when it flew from St Mawgans, at the extreme southwest tip of England, to the Torbay airfield, Newfoundland, in 6 hours and 58 minutes.

Famous Players Theatres
STARTS TOMORROW! FOR 3 DAYS!
Sonja HENIE AS YOU'VE NEVER SEEN HER BEFORE!
Star of the ice!...Star of the dance!...and a woman aglow with romance!
DOORS OPEN 11.55 a.m.
FEATURE AT At 12.02, 2.45, 4.38 7.11, 9.34
"It's a Pleasure!" in Technicolor
PLUS
Cartoon in Color GOOFY
"Hockey Homicide"
"Victory Caravan" Bob Hope Bing Crosby
CANADIAN NEWS
MICHAEL O'SHEA
Marie McDonald · Bill Johnson
LAST DAY! At 6.23, 9.25
ROBERT YOUNG "ENCHANTED COTTAGE"
ATLAS

NOW SHOWING!
At 12.00, 2.14, 4.33, 6.52, 9.11
THE FAMOUS BEST-SELLER FLAMES TO LIFE!
GREER GARSON
GREGORY PECK
"THE Valley of Decision"
with
DONALD CRISP
PRESTON FOSTER
EXTRA
"SWING SHIFT CINDERELLA"
CARTOON IN COLOR
CANADIAN NEWS
CAPITOL

Last Two Days! TODAY and THURS.
At 12.00, 2.27, 5.54, 7.21, 9.48
NEW THRILLS With the Blind Detective and His Seeing-eye Dog!
With
EDWARD ARNOLD
AND
Francis Rafferty
IN
The Hidden Eye
PLUS!
LAUGHS! SONGS!
Inside Story of the Studios!
At 1.09, 3.36, 6.03, 8.30
"RADIO STARS ON PARADE"
With
WALLY BROWN · ALAN CARNEY
Frances LANGFORD · Don WILSON
SKINNY INNIS and HIS BAND
E 0914
DOMINION

FRIDAY!
ITS' FUNNY!
SO AMAZING! SO DIFFERENT! SO WONDERFUL! SO NEW!
"WHERE DO WE GO FROM HERE?"
in Technicolor
STARRING
FRED McMURRAY
JOAN LESLIE
JUNE HAVER
DOMINION

PHIL BAKER RIO
"TAKE IT OR LEAVE IT"
ENDS TODAY
ALSO
"SUMMER STORM"
Starring
George Sanders - Anna Lee
Linda Darnell

ENDS TODAY
Great Love Story of Our Time!
CLAUDETTE COLBERT ★ SHIRLEY TEMPLE
"SINCE YOU WENT AWAY"
ROMANTICALLY HILARIOUS!
Mary Astor ★ Herbert Marshall
"YOUNG IDEAS"
TOMORROW! YORK
15¢ 1-2 Balc. Eves. 20¢ 2-6 25¢ All Taxes Included
FAMILY COMEDY FROLIC!
THE NEWEST HITS!
THE ALL-TIME FAVORITE TECHNICOLOR CARTOON HITS ALL COMBINED IN THE YEAR'S BIGGEST SHOW!
★ DONALD DUCK in "BARNYARD FROLICS"
★ PLUTO in "T-BONE FOR 2"
★ GOOFY in "BAGGAGE BUSTERS"
★ BOG'S BUNNY in "WACKI-KI-WABBIT"
★ MICKEY MOUSE, PLUTO and DONALD DUCK in "NIFTY NINETIES"
★ OLD-TIME SCREEN COWBOY WILLIAM S. HART in "CROSSROADS OF LIFE"
ALL THIS FUN IN "NEWEST, BEST, FUNNIEST FESTIVAL OF ACADEMY AWARD CARTOON HITS"
YOU'LL LAUGH AND ROAR!
TOGETHER AGAIN...THAT FUNNY PAIR!
★ WALLACE BEERY
★ MARJORIE MAIN
IN
A RIOT OF FUN!
"RATIONING"
EXTRA ADDED SCOOP!
THE ORIGINAL
DON COSSACK
CHORUS AND DANCERS
SERGE TAKOF Conductor
Spectacular Songs and Dances!

ROYAL • TONIGHT AT 8.30
BACK AGAIN in Response to Incessant PUBLIC DEMAND!
THE ORIGINAL
DON COSSACK
CHORUS AND DANCERS
Serge Jaroff, Director
SPECTACULAR NEW PROGRAM
A GREAT ORGAN OF 32 RUSSIAN VOICES!
ROYAL • Saturday at 8.30 p.m.
The TRAPP FAMILY
SINGERS AND INSTRUMENTALISTS
VITAL . . . ENCHANTING . . . ARTISTIC . . . UNIQUE PERFORMANCES IN GAY, AUTHENTIC COSTUMES
"The most extraordinary musical event in years! These perfectly astonishing people put on a musical evening that will long remain in the minds of the audience which was so impressed it all but wore itself out applauding."—Boston Herald.
Tickets for Cossacks at Fletcher's Music Store Until 1 p.m. After 2 p.m. at the Theatre. $3.12, $2.50, $1.87 (Incl. Tax)

CADET
ESQUIMALT ROAD
ENDS TODAY
Starting Times, 6.30 and 8.10 p.m.
WILLIAM POWELL — MYRNA LOY
GLORIA DE HAVEN
in
"THE THIN MAN GOES HOME"
ADDED ATTRACTIONS
"LEAVE IT TO THE IRISH"
With
JAMES DUNN
CARTOON—"JASPER TELL"
COMING TOMORROW
"PATRICK THE GREAT"
and
"SONG OF A SARONG"

IN PERSON TONITE ONLY
★ ★ ★
Louis ARMSTRONG
And His World-famous Orchestra
Featuring VELMA MIDDLETON AND STARS
TONITE ONLY
Sir Occo
4 HOURS OF DANCING 9 Till 1 a.m.
TICKETS AVAILABLE AT FLETCHER'S, KENT-ROACH, TOMMY TUCKER'S and BOX OFFICE $2.50 Ex.
Listen to CJVI at 11 p.m. for Our Broadcast

Far Away
The NUTS of the WORLD MEET HERE
TRY SOME
The NUT HOUSE
718 YATES

ROYAL—Three Days
AT 8.30 AND 2.30
TUES., WED., THURS., OCT. 30-31-NOV. 1
MATINEE WEDNESDAY
By Kind Permission of the Senior Royal Navy Officer
CAPTAIN A. H. WALKER, O.B.E., R.N.
The Royal Navy presents
"PACIFIC SHOWBOAT"
Full Variety Company of ROYAL NAVY ARTISTES
with
THE ORCHESTRA OF THE ROYAL NAVY SCHOOL OF MUSIC
under the direction of Mr. E. Talling, L.R.A.M., A.R.C.M., R.M.
PRICES, NIGHT: $1.25, $1.00, 75¢
PRICES, MATINEE: 75¢, 50¢
SEATS ON SALE MONDAY, 10 a.m.
ALL SEATS RESERVED

CAMERA AND MOVIE SPECIALISTS
HIRST & FLINTOFF
APPARATUS, REPAIRS, RENEWALS
FOR ALL TYPES OF CAMERA AND MOVIE EQUIPMENT
FILM LIBRARY, PUBLIC AND PRIVATE SHOWS ARRANGED
PHONE G 7724 321-2 PEMBERTON BLDG.

Today's Financial News, Stock Quotations

EXPERT AUTO PAINTING AND FENDER REPAIRS
JAMESON MOTORS LIMITED
740 BROUGHTON ST.

VOTE CCF IN VICTORIA
FRED J. BEVIS X
MURRAY D BRYCE X
MAY CAMPBELL X

RADIO

KVI	570	KPO	680	KJR	950	KNX	1070
CJOR	600	KIRO	710	CKWX	980	CBR	1130
KGW	620	KGO	810	KOMO	1000	KSL	1160
KFI	640	CJVI	900	CFCN	1010	KOL	1300

Tonight

5.30—Washington Reports—KIRO.
Cactus Junction—CJOR.
Sophisticated Swing—CBR.
Captain Midnight—KOL.
Jack Armstrong—KJR.
Folk Music—KOMO.
Tom Mix—KOL, 5.45.
Elmer Peterson—KOMO, 5.45.
Bradley, News—KIRO, 5.45.
Raymond Swing—KJR, 5.45.

6.00—News—CJVI.
Players Theatre—KJR.
News and Dance—CJOR.
Gabriel Heater—KOL.
Frank Sinatra—KIRO.
Serenade in Rhythm—CBR.
Eddie Cantor—KOMO.
Real Stories—KOL, 6.15.
Music Salon—CJVI, 6.15.
Fashions—CJVI, 6.25.

6.30—District Attorney—KOMO.
News—KJR.
Spotlight Bands—KOL.
Maisie—KIRO.
Curtain Time—CBR.
Iwa Green and Gold—CJOR.
Continental Fav.—CJVI, 6.45.

7.00—News—CBR.
Counterspy—KJR.
Sugar and Spice—CJVI.
Herculese Piorot—KOL.
Mr Wyde A Wake—KIRO.
Recital—CJOR.
Kyser's College—KOMO.
The Secret Is Out—CJVI, 7.15.
News—CBR, 7.15.

7.30—Lone Ranger—KOL.
Ray Carter's Orch.—KJR.
Victory Loan—CJOR, CJVI, CBR.
Great Moments in Music—KIRO

8.00—Supper Club—KOMO
Lum and Abner—KJR.
Longine Symph.—KOL.
Jack Kirkwood—KIRO.
Music—KJR, 8.15.
Fleetwood Lawton—KOMO, 8.15
Jack Smith—KIRO, 8.15.

8.30—Eve. With Romburg—KOMO.
Dr. Christian—KIRO.
Orchestra—CBR.

Grand Old Songs—CJVI, CJOR.
Fresh-up Time—KOL.
Fishing and Hunting Club—KJR

9.00—News—KOL.
Jack Carson—KIRO, CJVI.
Mr. and Mrs. North—KOMO.
Midweek Review—CBR.
El Rancho Grande—KJR.

9.30—Spellbound—CBR.
Quiz of Two Cities—KOMO.
Fulton Lewis Jr.—KOL.
Ellery Queen—KIRO, CJVI.
News—KJR.
Cecil Solly—KJR, 9.45.

10.00—News—CBR, KOMO.
Calling All Hearts—CJOR.
Way Out West—KOL.
Magic Hour—KJR.
Five Star Final—KIRO.
News—CBR, 10.10.
News—KIRO, 10.15.
Kaltenborn—KOMO, 10.15.
Late Date—CBR, 10.15.
Music—KOL, 10.15.

10.30—Washington Reports—KIRO.
News—CJVI.
Return to Duty—KOL.
News, Victory Loan—CJOR.
Spring Romance—KOMO.
Orchestra—CBR.
Victory Loan—CJVI, 10.45.

11.00—Folk Music—KJR.
Dance—CJVI.
Phil Engalls—KIRO.
Orchestra—CBR.
News—KOMO, KOL.

11.30—Weather Report, Music—KIRO
Dance Orchestra—KOL, KOMO.
Alan Roth Orch.—KJR
News for Alaska—KIRO, 11.45.

Tonight's Features

6.00—Eddie Cantor—KOMO.
6.00—Frank Sinatra, Tommy Dorsey—KIRO.
6.30—District Attorney—KOMO.
6.30—"Maisie," Ann Sothern—KIRO.
7.00—Counterspy—KJR.
7.00—Kay Kyser—KOMO.
7.30—Great Moments in Music—KIRO.
7.30—Victory Loan — Percy Faith, Thomas L. Thomas —CBR, CJOR, CJVI.
8.00—Jack Kirkwood—KIRO.
8.00—Supper Club—KOMO.
8.15—Jack Smith—KIRO.
8.30—Dr. Christian—KIRO.
8.30—Sigmund Romburg Orch. —KOMO.
9.00—Jack Carson — KIRO, CJVI.
9.30—Ellery Queen — KIRO, CJVI.

Thursday

7.00—News—KOL, KIRO.
"G-G" Man—CJOR.
Graeme Fletcher—KOMO
Good Morning—CJVI.
Farm Forum—KJR.

7.30—News—KIRO, CJVI.
Parade—KOL.
Breakfast Bandwagon—KOMO.
Good Morning—CJVI, 7.35.
Abbe Observes—KJR.

8.00—News—CBR, CJOR, CKWX, CJVI.
War Journal—KJR.
Fred Waring—KOMO.
Ann Baxter—KIRO.
Jerry Morris—KOL.
Good Morning—CJVI, 8.15.

8.30—Take It Easy—KOL.
Bob Nichols—KOMO.
Light of the World—KIRO.
Breakfast Club—KJR.
Billy Browne—CJOR.
Good Morning—CJVI.
Breakfast Club—CBR.

9.00—News—CBR, KJR, CJVI, KOL, KOMO.
Shut In—CJOR.
Kate Smith—KNX, KIRO.

9.30—Homekeeper's Calendar—KOMO.
Tom Breneman—KJR
Jane Cowl—KOL.
Helen Trent—KNX, KIRO.
Lucy Linton—CBR.
Six For One—CJVI
Ranch House—CJOR
Community Chest—CBR, 9.45.

10.00—News—KOL, KJR.
School Broadcast—KOMO
Life Can Be Beautiful—KIRO
Sketches in Mel.—CJVI, CBR.
Ted Malone—KJR, 10.15.
Happy Gang—CBR, 10.15.

10.30—Paula and Phil—KOL.
Shall We Waltz—CJOR.
Carolyn Gilbert—KOMO.
Margaret MacDonald—KIRO.
My True Story—KJR.
News—CJVI.

11.00—Guiding Light—KOMO, KPO.
Cedric Foster—KOL.
Musical Americana—CBR.
Backage Talking—KJR
Make Mine Music—CJVI.
Two On a Clue—KIRO.

11.30—Glamour Manor—KJR.
Soldier's Wife—CJVI.
Rosemary—KIRO.
Queen For Today—KOL.
Soldier's Wife—CBR.
Woman in White—KOMO.
Betty and Bob—CJVI.

12.00—News—KOL.
Our House—KIRO.
Ivar Hagland—KJR.
B.C. Farm Broadcast—CBR.
American Woman—KOMO.
Songs For You—CJVI.
Al Smith—CJVI, 12.15.

12.30—News—CBR, CJVI.
Cecil Solly—KIRO.
The Smoothies—KOL
Dick Diespecker—CJOR.
Easy Aces—KJR.
Pepper Young—KOMO, KPO.

1.00—Jack Bench Show—KJR.
Backstage Wife—KOMO, KPO.
Famous Voices—CJOR.
House Party—KIRO
Modern Minstrels—CJVI.
Songs For You—KOL.
Club Diary—CJVI, 1.15.

1.30—Evelyn Winters—KIRO.
Newsical—CJOR.
Lorenzo Jones—KOMO, KPO
Moving World—KJR.
This Is Music—KOL.
Modern Musicians—CBR.
Red, White and Blue—CJVI.

2.00—Stage Door—KOL.
When a Girl Marries—KOMO
Melodies—CJOR.
Am. School of Air—KIRO.
B.C. School—CBR.
What's Doing—KJR.
Music Lovers—CJVI.

2.30—Sweet and Swing—KJR.
Rhythmaires—CJOR.
Robinson Family—CBR.
Meet the Missus—KIRO.
Weight in Gold—KOL.
Just Plain Bill—KOMO, KPO.
Music Lovers—CJVI.

3.00—Johnny Forrest—KOL.
Woman's Life—KIRO.
Walkie Talkie—KJR.
Road of Life—KOMO.
Western Five—CBR, CJVI
Prairie Special—CJVI, 3.15.

3.30—Musical Matinee—KOL.
Women's Forum—CJVI.
Curtain Echoes—CBR
Aunt Mary—KOMO.
Local—KJR.
Billy Browne—CJOR
World Today—KIRO, KNX, 3.45.

4.00—Fulton Lewis Jr.—KOL.
Scrapbook—CBR.
One Woman's Secret—KOMO.
Knox Manning—KIRO.
Aunt Mary—CJVI.
Songbook—KJR.
900 Club—CJVI, 4.15.

4.30—Erskine Johnson—KOL.
Stock Quotations—CBR.
Piano Melodies—KOMO.
Mr. Keen—KIRO.
Intermission Time—KJR.

5.00—News—KOL.
Centre Balcony—KOMO.
Swing Session—CJVI
Hot Off the Wire—KIRO.
In the Mood—CJOR.
Terry and Pirates—KJR.
Play of the Week—CBR.

TONIGHT
A FULL Hour Variety Program with Stars of Stage, Screen and Radio
The VICTORY STAR SHOW
STARRING
WALTER HUSTON
SHUSTER & WAYNE of the "Army Show"
Thomas L. Thomas
PERCY FAITH Conducting the Victory Loan Orchestra and Choir
BROADCAST OVER A COAST-TO-COAST NETWORK INCLUDING
CJVI
7.30 p.m.
WEDNESDAY
OCTOBER 24
V9-1

CJVI
Tonight's Highlights
7.00—Sugar and Spice
8.30—Grand Old Songs
9.00—Jack Carson Show
9.30—Ellery Queen
10.00—The Shadow
DIAL 900

ONE MINUTE NEWS ABOUT JOHNS-MANVILLE

Strange Uses for "White Gold"

You probably never heard of "diatomaceous silica." Scientists say it is the fossil remains of a tiny marine plant that lived over 5,000,000 years ago. At the Johns-Manville mine in California, where it is produced, they call it "white gold."

These chalky white fossils are truly pay dirt. From them Johns-Manville produces Celite, which has proved invaluable to industry. Celite is used to filter processed foods and liquids — also medicines like penicillin. It is used in match-heads, rubber overshoes, automobile polish.

But this versatile material doesn't stop there. One of the biggest jobs that Celite does is to provide high temperature insulation for industry. These insulations stand incredibly fierce heat — stop heat from escaping—save fuel. For details on how Celite can be used in your industry, write Canadian Johns-Manville, 199 Bay Street, Toronto.

LISTEN TO
ACE COMMENTATOR AND MASTER STORY TELLER
JOHN FISHER
IN "THIS IS CANADA"
MONDAY WEDNESDAY FRIDAY
CJVI 6.20 p.m.
PRESENTED BY THE MILLERS OF
PURITY FLOUR - B&K OATS

Vancouver

Wellington Up 1-2, Sells 17,000 Shares

VANCOUVER (CP)—Wellington sold 17,000 shares today and was up ½ to 4. Sales totaled 106,303.

Hedley Mascot was up one cent at 1.26 and climbed a half to 17. Surf Inlet remained steady but Golconda dropped 1 to 30.

Home led the oils, selling 3,850 at a top price of 4.10 up 15 from yesterday. Model dropped one to 22 while Anaconda gained ¾ to 6. There was just one small sale in the industrial division.

	Bid	Asked
OILS—		
Anaconda	6	7
Anglo-Canadian	105	108
A.P. Con.	15	—
C. and E. Corp.	185	190
Calmont	30	—
Commoil	25	—
Commonwealth	41	50
Dalhousie	30	40
Davies Pete.	14	—
Foothills	135	150
Home Oil	400	405
Mercury	7	7½
McDougall Segur	8½	—
Mill City	7	—
Model	21	—
National Pete.	—	20
Okalta	42	—
Pacific Pete.	88	93
Royal Canadian	3¼	3¾
Royalite	19	—
Vanalta	10	11½
Vulcan	21	25
MINES—		
Bayonne Cons.	15	16
Bralorne	16¾	17¼
Bridge River Con.	15½	17
Do. Extension	15	15½
Cariboo Gold	250	260
Congress	10	10½
Dentonia	16	17½
George Copper	—	20
Golconda	30	—
Grandview	15	—
Grull Wihksne	16½	17½
Hedley Mascot	125	127
Island Mountain	145	155
Jason Gold	45	47
Kootenay Belle	10	—
Minto	7½	8
Oleary Malartic	31	33
Pacific Nickel	13	16
Pend Oreille	200	—
Pioneer Gold	625	645
Premier Border	8	8¼
Premier Gold	176	180
Privateer	57	59
Quatsino Copper	10	10¼
Red Hawk	13	13¼
Reeves McDonald	50	65
Reno Gold	7	—
Salmon Gold	18	19
Sheep Creek	155	160
Silbak Premier	101	105
Surf Inlet	59	60
Taylor Bridge	75	78
Whitewater	2¾	3
Wellington	3¾	4
Capital Estates	525	—
Coast Breweries	212	215
Powell River	24	25
United Distillers	625	—

London Market

LONDON (Reuter)—There was early activity and general marking up in the stock market today following the Chancellor of the Exchequer's budget statement yesterday reducing taxes.

Among industrials rayons, textiles and tobaccos were ahead. Later the market showed signs of steadying with a few slight recessions due to profit-taking.

Featured were Hudson's Bay around 4s higher at 92s 6d, and Super Oil Seals, 10s higher at 60s, as these issues particularly will benefit from the excess profits tax concession.

International dollar stocks were quiet with International Nickel off ¼ at $44.

British stock closings: Austin Motor A 37s 6d, Babcock & Wilcox 58s 6d, Boots Pure Drug 58s 6d, Central Mining £23, Consolidated Goldfields 81s 3d, Courtaulds 56s 6d, Crown Mines 172s 6d, De Beers £17 7-16, East Geduld £10 13-16, Hudson's Bay Co. 91s 6d, London Midland Railway £27⅝, Metal Box 97s 6d, Mexican Eagle 12s 3d, Mining Trust Ltd. 7s 1½d, Rand Mines 162s 6d, Spring Mines 17s.

Bonds: British 2½% Consols £90¼, British 3½% War Loan £105¼, British Funding 4s 1960-90 £113 7-16.

Grain

WINNIPEG (CP) — Rye futures prices on the Winnipeg Grain Exchange today were irregular in a slow trading session. The market started higher on local and commission house buying in addition to occasional American purchases but weakness at Chicago later in the trade brought selling and most of the earlier advances were lost.

Final prices were ¼ higher to ¼ lower with October $1.68 ¼b; December $1.76 ½b; May $1.67 ⅛b and July $1.61 ¾ to ⅞b.

France took 1,000,000 bushels of Canadian oats and the same amount was sold to Belgium.

Rye—	Open	High	Low	Close
October	168-2	169	167-6	168-2
December	167-4	168	166-4	167-4
May	167-4	168	166-1	167-1
July	162-1	162-6	160-6	161-6

Cash Grain Close

Oats—No. 2 cw. 51-4, track 51-4.
Barley—No. 3 cw. 64-6, track 64-6.
Rye—No. 2 cw. 168-2, track 167-1.

CHICAGO (AP)—All grain futures except oats were weak today, dropping around a cent a bushel at times on selling inspired by unconfirmed reports that the administration would oppose the Pace Bill to include labor costs in computing parity.

Oats held higher most of the time.

Wheat closed unchanged to ⅝ lower, corn was unchanged to ⅜ down, oats were up ⅛ to ½, rye was ¼ lower to ⅛ higher, and barley was off ½ to ⅞.

Wheat—	Open	High	Low	Close
December	176	176	175	175-7
May	174-2	174-3	173-2	174-1
July	168-2	168-3	166-6	167-7
September	166-7	166-7	165-1	166-2
Rye—				
December	159	159-4	156-6	158-6
May	151-1	151-4	149-3	151-2
July	140-4	140-4	138-6	140
September	134-6	135-2	133-3	134-7
Oats—				
December	64-3	64-6	63-7	64-4
May	66	66-2	65-2	66-1
July	64-1	64-4	63-2	64-2
September	63	63-4	62-1	63-1
Corn—				
December	118-2	118-2	118	118
May	117	117-1	116-6	117
July	116-6	116-6	116-4	116-6
September	115-2	115-2	115-2	115-2

Montreal

Labrador Reaches High in Golds

MONTREAL (CP) — Security prices held close to dead centre in trading up to the final hour today on the stock markets. Adjustments were fairly well mixed.

Up in papers were M. & O. and Price preferred. Losers were Brown, Quebec Pulp preferred, International, Price common, St. Lawrence common, St. Lawrence Paper preferred, Lake St. John, Bathurst, H. Smith, Abitibi 6 per cent preferred and Fraser.

Ahead in industrials were Dominion Coal preferred, Vickers preferred, Cockshutt, International Bronze and Lang.

In liquors, Sicks issues, Melchers common, National Breweries and Molson moved up and Melchers preferred slipped.

Noranda was better temporarily in metals and Hudson Bay Mining and Aluminium lost ground. Royalite and Homestead back-pedalled in western oils.

Stronger in junior mines were Labrador, at a new high, Alger and Francoeur. Central Cadillac gave up an increase.

Ogilvie converted a decrease into a rise in miscellaneous and also better were Zellers, B. A. Notes, Acadia preferred, Lowney and Catelli. Bruck and Fanny Farmer edged back.

Closing Montreal averages:

20 industrials—111.90, off 0.60
10 utilities — 66.80, off 0.20
30 combined — 96.90, off 0.40
10 pulp & paper 250.14, up 0.41
15 golds — 104.17, off 1.19
Total sales 169,200.

	Bid	Asked
Can. Invest Fund	445	490
Can. Bank of Commerce	16½	16⅝
Bank of Montreal	18⅞	19
Bank of N.S.	—	30
Royal Bank	18	18⅛
Bank of Toronto	29¼	—
Abitibi com.	4⅝	4½
Do. pfd.	66⅝	67
Algoma Steel	16½	17½
Aluminum pfd.	—	126
Asbestos Corp.	26⅝	26⅞
Bathurst A	18½	18⅝
Bell Telephone	170	172
Brazilian Tract.	24⅞	25
Br. Amerc. Oil	24⅝	25
B.C. Packers	35	36
B.C. Power A	24⅞	25
Bruck Silk Mills	16½	17
Building Products	22	22½
Bulolo Gold	21	21¼
Can. and Dom. Sugar	24¼	24½
Can. Cement	14⅝	15
Can. Malting	50	53
Can. Nor. Power	11¼	11⅝
Can. Steamships com.	17½	17⅝
Do. pfd.	—	45½
Cdn. Breweries	19	19¾
Do. pfd.	55	57¼
Cdn. Bronze com.	41	42
Cdn. Car and Fdry com.	15	15½
Do. new. pfd.	32⅝	32⅞
Cdn. Celanese	54	55
Cdn. Dredge and Dock	28	30
Cdn. Indus. Alcohol	11⅝	12
Cdn. Industries B	163	164
Cdn. Locomotive	—	36½
C.P.R.	17	17½
Cdn. Vickers com.	9¼	—
Cockshutt Plow	14½	14⅝
Commercial Alcohol	5⅝	5⅝
Cons. Paper	12½	12⅝
Consumers Glass	40½	41
Crown Cork and Seal	44½	44⅝
Distillers Seagrams	—	84
Dom. Bridge	39⅝	39½
Dom. Engineering	40	—
Dom. Oilcloth and Lino.	39	40
Dom. Woolens	—	11
Dom. Steel and Coal B	11¼	11½
Dom. Stores	19⅝	20
Dom. Tar and Chemical	18½	19
Dom. Textile	79	79¼
Donna Paper	—	15⅝
Dryden Paper	—	11½
Fairchild Air.	4	4¼
Fleet Aircraft	5⅝	6½
Ford of Canada A	28	29
Foundation Co.	29	31
Fraser Co. V.T.	47	47⅝
Gatineau Pwr.	13	13¼
Gen. Steel Wares	20½	21
Gypsum Lime and Alab.	13⅝	14
Hamilton Bridge	—	8¼
Howard Smith	25	25½
Imperial Oil	14½	14⅝
Imperial Tobacco	13½	13⅝
Inter. Bronze Pwdr.	18	18½
Inter. Nickel	38⅝	38¼
Inter. Paper	39¼	39½
Inter. Pete	21½	21⅝
Inter. Power	41	42
Lake of Woods	—	28
Maple Leaf com.	12⅝	13½
Do. pfd.	20	21¼
Massey Harris com.	—	13
Do. pfd.	13⅝	13
McColl Front. com.	11⅝	12
Minn. and Ont. Paper	14⅝	14¾
Mitchell Robt.	—	27
National Brew	41⅝	41⅝
Nat. Steel Car	20⅝	21
Ogilvie Flour	29½	21½
Page Hersey	30	—
Powell River	—	24½
Power Corpn.	10¼	10⅝
Price Bros.	39½	40
Quebec Power	—	17½
St. Law. Corp. pfd.	33⅝	34
St. Law. Paper pfd.	—	76
Sicks' Brew	32½	33
H. Simon and Son	26½	27½
South Can. Pwr.	14	14¼
Steel of Can.	—	78¼
Tooke Bros. new	25	—
United Steel	6¼	6½
Walker Gooderham com.	94½	96½
Do. pfd.	21½	—
Wpg. Elec. com.	11	11¼
Do. pfd.	88½	89

Toronto

Home Oil Makes 20-Cent Gain

TORONTO (CP)—Western oils advanced and other groups were down moderately in today's Toronto exchange market. Labrador was again a feature of the trade and it advanced 75 cents to 7.75 on top of Tuesday's gain of 1.05.

Trading was heavy in the western oils as prices tightened. Home sold at 4.05 and closed at $4 for a net gain of 20 cents and Calgary-Edmonton firmed 12 cents to 1.90. Smaller gains were boarded by Calmont, Okalta, Anglo-Canadian, Foothills and Vermilata.

Trade in the cheaper golds was featured by Marlon Rouyn on a turnover of around 350,000 shares attended by a price gain of 6 cents or more. Announcement of a new option on treasury stock started the buying. West Malartic changed hands in volume at a gain of 9 cents.

Waite-Amulet, Golden Manitou and Reeves-Macdonald had gains and soft issues in the base metal list included Nickel, Mining Corporation, Steep Rock, Noranada, Hudson Bay and Pend Oreille.

Industrials traded in sizable volume at softer prices for the utilities, papers and liquors.

Toronto closing index:

20 industrial—160.87, off 0.62
20 golds — 133.13, off 0.93
10 base metals 80.77, off 0.41
14 western oils 30.30, up 0.44
Total sales 1,993,000.

Oct. 24, 1945, 9 a.m.	Bid	Asked
Aluminum pfd.	105½	107
Beatty Bros. A	36	38½
Bell Telephone	171	172
B.A. Oil	24⅝	25
B.C. Power A	22¼	—
Bralorne	16½	16¾
Brazilian Traction	24⅝	25
Burlington Steel	—	13
Canadian Celanese	—	56
Canadian Pacific Railway	17¼	17¾
Canadian Steamship pfd.	44⅞	45½
Con. M. and S.	70⅞	72
Fanny Farmer	50	50¾
Ford Canada A	28¼	28½
Gatineau Power 5% pfd.	102	103
Imperial Oil	14⅝	14¾
Imperial Tobacco	13½	13⅝
Inter. Metal Indus. 4½% pfd.	100	100¾
Do. A	28	28¾
Inter. Nickel	38	39
Inter. Petroleum	21½	21¾
Loblaw Groc. A	28½	—
Montreal L. H. and P.	22	22½
Noranda	57¾	58
Page Hersey Tubes	30¾	31½
Powell River Co.	24	24¾
Simpson's Ltd. 4½% pfd.	100¼	100½
Southam Co. Ltd.	18½	19¾
Steel of Canada	78	79½
Hiram Walker G. and W.	95	96
Geo. Weston 4½% pfd.	104½	105
Bank of Montreal	18⅞	19
Royal Bank	18	18⅛
Canadian Bank of Commerce	16¼	16⅝
Dominion Bank	21¾	22

	Bid	Asked
Aumaque	1.22	1.24
Aubelle	—	.77
Aunor	4.00	4.10
Bidgood Kirkland	.35	.35½
Bear Exploration	1.49	1.50
Bralorne	16.50	16.75
Broulan	.62	.64
Buffalo Ankerite	5.65	5.75
Buffalo Canadian	.43	.43
Canadian Malartic	11.5	1.19
C. and E. Corp.	1.90	1.95
Central Patricia	2.70	2.80
Chesterville	1.72	1.75
Coniaurum	1.72	1.80
Cons. Smelters	70.50	72.00
Couchenour Willans	4.95	5.00
Conwest	1.15	1.19
Dome Mines	27.25	27.50
Donalda	1.35	1.38
East Malartic	2.65	2.68
Eldona	2.05	2.06
Elder	11.0	1.12
Falconbridge	5.00	5.15
Frobisher	4.55	4.80
Giant Yellowknife	7.40	7.50
Goldcrest	.97	.99
Hardrock	.82	.83
Harricanna	.34	.35
Heva	.49	.50
Hollinger	15.25	15.50
Home Oil	4.00	4.10
Hudson Bay Mines	34.00	35.00
Jacknife	.45	.46
Jason Gold	.48	.50
Kamlac	.37	.40
Kerr Addison	.15½	.15¾
Kirkland Lake	1.65	1.70
Lakeshore	22.50	22.75
Lamaque	8.50	8.75
Leitch Gold	1.45	1.49
Little Long Lac	1.92	1.95
Louvicourt	1.49	1.50
Madsen Red Lake	3.15	3.20
McIntyre	70.00	72.00
McKenzie Red Lake	1.62	1.64
McLeod Cockshutt	3.15	3.20
Macassa	4.50	4.60
Malartic Goldfields	3.50	3.60
Mining Corp.	8.00	8.05
Negus	1.47	1.48
Nipissing	2.74	2.75
Noranda	57.50	57.75
Okalta	.46	.48
O'Brien Mines	3.40	3.50
Pamour Porcupine	1.72	1.78
Paymaster	.70	.72
Pend Oreille	2.70	2.72
Perron Gold	1.41	1.45
Pickle Crow	4.10	4.15
Powell Rouyn	1.20	1.25
Premier Gold	1.78	1.80
Preston East Dome	2.75	2.80
Queenston	.94	.96
Quemont	10.00	10.75
San Antonio	5.50	5.55
Senator	1.15	1.16
Sheep Creek	1.55	1.56
Sherritt Gordon	.75	.76
Siscoe Gold	.80	.83
Sladen Malartic	.44	.45
Steep Rock	2.05	2.07
Sullivan	2.98	3.00
Sylvanite	3.55	3.60
Teck Hughes	5.55	5.65
Trans. Cont. Resources	1.43	1.45
Upper Canada	2.45	2.47
Ventures	12.50	12.75
Waite Amulet	3.70	3.75
Wright Hargreaves	4.85	4.90
Wasa Lake	1.39	1.40
Bevcourt	.74	.75

City Egg Prices

To producer:	
Large	39c
Medium	36c
Pullets	32c
Grade B	30c
Peewees	19c
To wholesaler:	
Large	44c
Medium	41c
Pullets	37c
Grade B	35c
Peewees	24c

New York

Steels and Motors Continue Decline

NEW YORK (AP) — Steel and motor stocks continued to decline in today's market and other groups lost fractions to around two points.

Selling spread to almost all sections of the list, except for Sears Roebuck and Eastern Air Lines—both of which touched peaks for the year or longer.

Dealings were active as prices retreated after the first hour's irregular trend, but there were several lulls.

Lower near the close were Bethlehem, Chrysler, Goodyear, Goodrich, U.S. Rubber, Montgomery Ward, J. I. Case, Douglas Aircraft, Western Union "A," Kennecott, Westinghouse, Union Carbide, Allied Chemical, Johns-Manville, Eastman Kodak and Santa Fe.

Bonds were irregularly lower.

Canadian issues were on the downward side at midday, with Distillers Seagrams registering a two-point drop. Lake Shore and Canadian Pacific were off ⅜ and ¼, respectively.

Dow Jones averages closed today as follows:

30 industrials—183.72, off 2.43
20 rails — 59.19, off 0.37
15 utilities — 35.42, off 0.28
65 stocks — 68.25, off 0.73
Total sales 1,360,000.

	Closing Bid
Allied Chemicals	175-2
American Can	102-6
American P. and L.	9-3
American Tobacco	88
American Smelter	58-4
American Tel. and Tel.	184-6
American Woolen	23-2
Anaconda Copper	37-7
Atchison Topeka	97
Atlantic Refining	37-2
B. and O. Railway	21-1
Baldwin Locomotive	28-2
Bendix Aviation	50
Bethlehem Steel	94
Boeing Aircraft	26-2
Borden	44-2
Borg Warner	49-5
Briggs Mfg. Co.	48
Case, J. I.	42-2
Canadian Pacific Railway	15-5
Cerro de Pasco	39
C. and O. Railway	57-2
Chrysler	124
Con. Edison	32-5
Cont. Can	46-1
Crown Zellerbach	27
Crucible Steel	46-6
Curtiss Wright	7-5
Douglas Aircraft	89
Du Pont	
Eastman Kodak	200
Erie Railroad	17-4
General Foods	50-4
General Electric	47
General Motors	71
Granby Copper	5-4
Goodrich, B. F.	69
Goodyear Tire	60-3
Great Northern	58-1
Great West Sugar	32-5
Homestake Mining	52-4
Howe Sound	43-4
Hupp Motors	5-6
Inter. Harvester	90
Inter. T. and T.	26
Inter. Nickel	34-4
Johns-Manville	137
Kennecott Copper	43-2
Loew's Theatre	30-2
Montgomery Ward	66-4
Nash Kelvinator	22-1
New York Central	27-4
North American Aviation	12-6
Northern Pacific	28-6
Packard Motors	7-7
Pan-American Airways	20-3
Pennsylvania Railroad	40
Pepsi-Cola	24-2
Phillips Pete.	52-2
Radio	15
Republic Steel	26-6
Reynolds Tobacco	38-5
Safeway Stores	26-6
Schenley Distillers	78-5
Shell Union	29
Standard Oil New Jersey	66-5
Sears Roebuck	37-6
Simmons Co.	39-6
Southern Pacific	50-4
Sperry Corp.	34
Studebaker	27-4
Texas Corp.	57-6
Union Oil California	24-2
Union Pacific	[illegible]
United Aircraft	[illegible]-4
United Gas and Improvement	20
United Fruit	116
U.S. Rubber	69-2
U.S. Steel	78-2
U.S. Smelting	70
Warner Bros.	19-4
Westinghouse Electric	34-6
Western Union	53-7
Woolworth	48-4
Zenith Radio	37-5
Al. Ludlum	37
American Waterworks	17-4
Armour, Ills.	10-7
Commercial Solvents	19-1

CHARLES L. GUNDY

Who has been appointed vice-president of Wood, Gundy and Company Limited. Mr. Gundy returned from overseas in September, having served as a major with the British army general staff in the Middle East following service in Scotland. Mr. Gundy joined Wood, Gundy and Company Limited in 1926 and has been associated with the organization in various offices throughout Ontario, western Canada and London, England. Prior to entering the army he occupied the position as sales manager at the head office in Toronto.

TICKETS and RESERVATIONS
for
SPOKANE - PORTLAND - CHICAGO
And All Connecting Points
NORTHERN PACIFIC RLY. CO.
912 GOVERNMENT ST. E 0222
GEORGE PAULIN, Agent

Frank W. Fraser
OPTOMETRIST
BANK OF TORONTO BUILDING E-3213

Says Capital Plans 'Sit-Down Strike'

"With thousands of people unemployed, Capital in Canada is going on a sit-down strike," said Harvey Murphy at the L.P.P. final rally in the Crystal Garden Tuesday night.

"It suits the purpose of the Coalition government to create a false issue of socialism versus capitalism in this election," he said. "The Coalition puts out the red bait and the C.C.F. falls for it."

Mr. Murphy said Harold Winch at his meeting with the B.C. Federation, adopted a "buck-passing" policy in respect to the 40-hour week P.C. 1003 and minimum wages, declaring two of the points raised to be outside the jurisdiction of the province.

Robert Kerr, Victoria L.P.P. candidate, and W. B. White, Saanich L.P.P. candidate, spoke. Jobs, homes and security were issues in this election, Mr. Kerr said. Mr. White advocated a steel mill in B.C. and a housing program. George Greenwell presided.

With 1,439 births registered in B.C. during August, the birth-rate was down from 20.69 to 18.55, according to the monthly Board of Health bulletin.

Calgary Livestock

CALGARY (CP) — Tuesday's receipts: 1,209 cattle, 199 calves, 1,000 hogs and 327 sheep; today: 354 cattle, 24 calves, 47 hogs and 15 sheep.

Hogs sold Tuesday at $16.45 for A's at yards and plants. Sows $11.25 to $11.50 live weight.

Good to choice butcher steers 10.75 to 11.25; good to choice butcher heifers 9.50 to 10.50; good cows 8.00 to 8.50; good bulls 7.25 to 7.75; good to choice veal calves 9.00 to 9.50; good stocker and feeder steers 9.50 to 10.00; canners and cutters 4.00 to 5.50.

Good lambs 11.00 to 11.25.

Toronto Unlisted

	Bid	Asked
Louvore	5	8
Duvan	58	60
Gotham	—	26
Harpers	11	13
Cassidy	33	36
Bravo	11	13
Tiffany	10	13
Croydon	17	20
Headway	17	20
Buffalo Red Lake	37	40
Redwood	10	12
Rich Group	23	26
Advance	23	26
Dexter	95	110
Dickinson	155	160
Norcourt	17	19
Lavalla	.9	11
Goldora	34	37
Kamlac	37	40
Amalg. Larder	155	165
Mate	15	18
Lasalle	15	18
Sunbear	12	14
Wekusko	54	57
Ortona	23	25

BIG Values

CHILDREN'S DRESSING GOWNS
Warm beacon cloth robes, made with one pocket and cord sash and trimming. Sizes 2 to 6 years. BIG VALUE PRICE $1.19

WE RESERVE THE RIGHT TO LIMIT QUANTITIES

MEN'S ZIPPER PULLOVERS
A snappy sweater with zipper, turtle high rolled collar and two zipper pockets, in assorted colors and only in sizes 36 to 40. A SUPER BARGAIN 89c

GROWING GIRLS' OXFORDS
Laced loafers or brown saddle shoes with leather or panco soles. Sizes 3 to 4½. Ideal school shoes. Values to $3.95. BIG VALUE CLEARANCE PRICE 1.95

ALL-RUBBER RAINCAPES
Here's a Bargain for 4 Lucky Boys—Genuine Black Rubber Bicycle Capes, clasp fasteners and high collar, Croydon Brand—so come early. Regular price, $5.95. BIG VALUE $3.95

RAG RUGS
Woven cotton rugs with fringe ends. Bright color combinations.
Size 22x36. Regular $1.25 79¢
Size 24x48. Regular $1.50 98¢
Size 27x54. Regular $2.00 $1.19

LADIES' JUMPER DRESSES
Plaid alpine cloth. Gored skirt with zipper fastener. Sizes 12 to 20. Reg. price, $5.00. BIG VALUE PRICE $2.95

ALASKA HI-WAY PANTS
Yes, made for the roughest and toughest job in history. These pants are made from extra heavy khaki duck, double seat, and each leg double well below the knee. Water and windproof. Will outwear half a dozen ordinary overall pants. Sizes 32 to 38. Regular price $6.95. BIG VALUE SPECIAL $4.95

NO PHONE ORDERS, PLEASE

Whatever You Do Thursday
USE YOUR VOTE
STORE OPEN AT 10 A.M.

THE "WAREHOUSE"
1110 GOVERNMENT ST. Near C.P.R. Ticket Office
1420 DOUGLAS ST. Near City Hall
"WE CLOTHE THE FAMILY"